

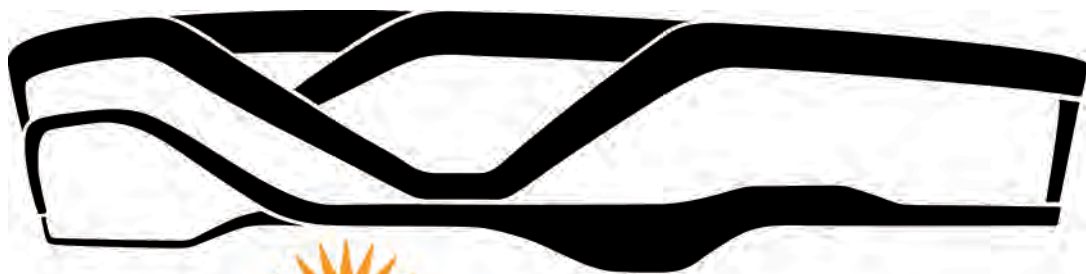

allegiant stadium

Monthly Report - March 2020



 **allegiant stadium**



LV Stadium Events Company, LLC

April 30, 2020

Mr. Steve Hill
Chairman
Las Vegas Stadium Authority
c/o Applied Analysis
6385 S. Rainbow Blvd, Ste 105
Las Vegas, NV 89118

Dear Mr. Hill:

Enclosed is StadCo's monthly Project Status Report covering the development of **allegiant stadium**.

Despite the severe impact of a global pandemic, the Stadium's construction remains on track for substantial completion on July 31, 2020. The Project also remains within its budget.

In addition to implementing the CDC and OSHA guidelines for reducing the transmission of COVID-19, the Design-Build contractor is actively exploring the possibility of instituting wide-scale virus testing among the construction workforce. This will be challenging since the on-site construction workforce typically consists of 2,000 or more people per day.

The outstanding culture of job-site safety, with reportable incidents running at about one-third the national average, continues.

We have made adjustments to the transportation and delivery plans for select critical components in order to avoid delays caused by global supply chain interruptions.

Clark County has committed to provide uninterrupted support for plan review, permitting and field inspections. We are, however, attempting to overcome challenges to the furniture and equipment installation schedule resulting from special County Department of Building & Fire Prevention requirements. We hope to overcome these *ex cathedra* requirements in order to avoid delaying the use of the Stadium following the completion of construction.

We continue to far outperform the SBE contracting goal (24% actual versus 15% goal) as well as workforce diversity goal (62% actual versus 38% goal) and more than 75% of both contractors and construction workers have been Nevada residents.

Sincerely,

A handwritten signature in blue ink, appearing to read "Don C. Webb", written over a faint rectangular box.

Don C. Webb
Chief Operating Officer



Photo Property of Raiders



Photo Property of Raiders



TABLE OF CONTENTS

Certification	1
Project Budget	2
Status of Design Planning	3
Permit Tracker	4
Project Schedule	5
Compliance / SBE	7
Workforce Utilization	69
Additional Information / Updates	75

CERTIFICATION

Pursuant to Article 8, Section 8.1 of the Development Agreement between Clark County Stadium Authority and LV Stadium Events Company, LLC dated March 28, 2018, I hereby certify that the information contained within this *"Project Status Report"* is true and accurate to the best of my knowledge.

Sincerely,



Don C. Webb
Chief Operating Officer
LV Stadium Events Company, LLC



Stadium Project Budget Report

As of April 15 / Draw #32 / Funding Notice No. 26

	Initial Budget	Adjustments	Revised Budget	Total Expended		Balance	
Raiders Equity, PSL and Permanent Financin [1]	\$850,000,000	\$170,000,000	\$1,020,000,000	\$810,109,925	79%	\$209,890,075	21%
Raiders NFL G-4 Contribution [2]	\$200,000,000	\$0	\$200,000,000	\$162,221,160	81%	\$37,778,840	19%
Clark County Bond Proceeds & Room Tax Pay-Go	\$750,000,000	\$0	\$750,000,000	\$636,307,632	85%	\$113,692,368	15%
Other	\$0	\$0	\$0	\$0	0%	\$0	100%
Total Stadium Development Sources	\$1,800,000,000	\$170,000,000	\$1,970,000,000	\$1,608,638,717	82%	\$361,361,283	18%
Stadium Land Acquisition	\$77,780,128	\$12,975	\$77,793,103	\$77,793,103	100%	\$0	0%
Stadium Construction	\$1,334,455,080	\$70,963,204	\$1,405,418,284	\$1,196,283,421	85%	\$209,134,863	15%
Stadium Furniture, Fixtures & Equipment	\$122,854,543	\$34,455,325	\$157,309,868	\$62,756,413	40%	\$94,553,455	60%
Stadium Design, Engineering & Soft Costs	\$233,852,243	\$7,068,496	\$240,920,739	\$205,466,362	85%	\$35,454,377	15%
Stadium Utility & Infrastructure Costs	\$31,058,006	-\$2,500,000	\$28,558,006	\$15,981,359	56%	\$12,576,647	44%
Premium Seating & Marketing Program [3]	\$0	\$60,000,000	\$60,000,000	\$50,358,059	84%	\$9,641,941	16%
Total Stadium Development Uses	\$1,800,000,000	\$170,000,000	\$1,970,000,000	\$1,608,638,717	82%	\$361,361,283	18%

[1] Includes closed construction debt financing pursuant to Senate Bill 1 (2016 Special Session), Section 36.1(e)(2). Raiders Equity Contribution, above, includes \$40 million in PSL sales used to fund Premium Seating & Marketing Programs, on behalf of the Clark County Stadium Authority.

[2] Includes approved NFL financing through the G-4 loan program of the NFL.

[3] Excludes Third-Party Activation Sources and Uses Itemized Below

Stadium Project Budget Report

As of April 15 / Draw #32 / Funding Notice No. 26

	Initial Budget	Adjustments	Revised Budget	Total Expended		Balance
Total Raiders 3rd-Party Activation	\$0	\$46,190,126	\$46,190,126	\$3,116,914	\$0	\$43,073,212

Summary Notes:

- 1) "Initial Budget" is as of March 17, 2018
- 2) "Revised Budget" reflects adjustments under consideration & does not include all costs borne solely by StadCo or the Raiders such as costs of developing the team headquarters and training facilities
- 3) "Expended" is based upon actual costs & accrual estimates booked, including retention amounts withheld, as of April 15, 2020
- 4) "Expended" excludes certain predevelopment costs recovered through bond proceeds at closing
- 5) Excludes StadCo or Raiders payroll costs, legal & similar administrative expenses incidental to Stadium development but borne solely by StadCo or Raiders
- 6) Excludes NFL Relocation Fee
- 7) Excludes Temporary Venue Costs
- 8) Excludes certain costs associated with financing and transactional expenses borne by the Raiders
- 9) Actual Balance on individual Sources may vary from that shown above since certain sources are funded on a reimbursable, rather than advance, basis
- 10) Projections are based upon assumptions and information received from others and therefore actual results may vary and the variations may be material

STATUS OF DESIGN PLANNING

To date, HNTB and the AE Team have reviewed a handful of spaces for punch-list. The process is still being refined and is now scheduled to move forward in earnest toward the end of April. In March, SSR's Cx team began the first steps in the commissioning process for the mechanical, electrical and plumbing systems within the building. This will carry on through May and likely into June.

HNTB and the resident members of the AE Team relocated to our new, and hopefully, final field office location. The AE Team is fully operational and our network is established to support the project. The AE Team is adjusting to no longer being co-located with MMcJV (as we have been for the past year).

In terms of design activities, HNTB and the AE Team continue the implementation of infrastructure to support sponsorship integration at select locations within the stadium. There continue to be a steady flow of RFQ's related to additions/modifications to the base building design – primarily to accommodate sponsorship elements.

Permits received to date include all foundations (Package 2), and all concrete construction permits (Packages 3A & 3B) and the structural steel frame package (permit package 4). All structural building permits for the project are now secured. Non-structural permits received include the Shell, Core and all non-premium spaces (Package 5). Premium spaces – clubs, typical suites and select Team spaces (Package 6).

Phased Building Application

Proposed Permit Packages / Valuations

Revised 2/1/2019



PERMIT PACKAGE		DESCRIPTION / SCOPE OF WORK	Permit Submission Date <i>(estimates in italics)</i>	Permit Pick-up & Fee Payment Date <i>(estimates in italics)</i>	ANTICIPATED VALUE
No#	PAC NO				
1		EGRESS DESIGN			\$---
2		FIRE PROTECTION REPORT			\$---
3	1	EXCAVATION & GRADING	11/13/2017	12/19/2017	\$12,700,000
4	1a	ON-SITE UTILITIES			\$5,800,000
5	2	FOUNDATIONS / DEEP UTILITIES Piles, Pile caps, dowels into first lift	1/10/2018	2/20/2018	\$46,000,000
6		CABLE TRUSS ANALYSIS REVIEW			
7	3a	STRUCTURAL FRAME - CONCRETE Concrete columns & walls to Level 050, Areas AFBE only	3/13/2018	4/6/2018	\$84,000,000
8	3b	STRUCTURAL FRAME - CONCRETE Concrete to Level 0100, Areas AFBE only	3/19/2018	5/10/2018	\$42,000,000
9	4	STRUCTURAL FRAME - STEEL / ROOF Remaining structtre in AFBE & all Areas C & D	4/6/2018	6/22/2018	\$290,200,000
10	5	CONSTRUCTION PACKAGE 5 (Arch,Mech,Elect,Plumb) Core & Shell Package	7/10/2018	11/16/2018	\$552,200,000
11	6	FINISHES PACKAGE - Premium Spaces	11/9/2018	2/1/2019	\$54,500,000
		Ancillary Permits			
		Trailer City permit (Tortoise fees paid with this permit)	10/5/2017	11/9/2017	
		On-site Utility for Trailer City	11/5/2017	11/29/2017	
		DEFERRED SUBMITTALS			
12		STRUCTURAL PRECAST SYSTEMS			\$32,400,000
13		FIRE SUPPRESSION SPRINKLER SYSTEMS			\$10,700,000

\$ 1,130,500,000

Permit Packages

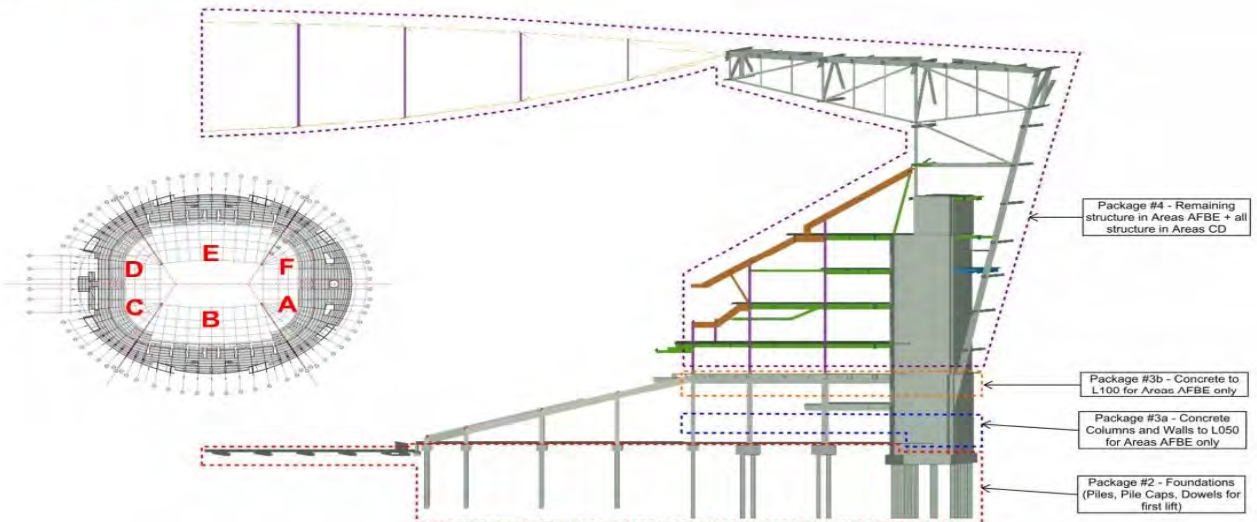

Permit Tracker

Activity ID	Activity Name	Finish						
			Oct	Nov	Dec	Jan	Feb	Mar
Summary and Milestones								
S000-8D	Design Summary - Stadium Design to 62.5% GMP	01-Oct-17 A						
S000-8D1	Design Summary - Stadium Design to 100% GMP Pricing	25-Feb-18 A						
S000-8N1	Construction Summary - Deep Foundations	30-Apr-18 A						
S000-8N2C	Construction Summary - FRP Spread Footings	09-Aug-18 A						
S000-8N2B	Construction Summary - FRP Wall/Mat Foundations	16-Aug-18 A						
S000-8N5A	Construction Summary - FRP Elev/Esc Pits	17-Aug-18 A						
S000-8D2	Design Summary - Stadium Design to 100% CD	27-Aug-18 A						
S000-8P2C	Construction Summary - FRP Columns	28-Sep-18 A						
S000-8N3B	Construction Summary - Foundation Walls	17-Oct-18 A						
S000-8P2B	Construction Summary - FRP Concrete Core Walls	11-Jan-19 A						
S000-8P2G	Construction Summary - Pan & Joist Decks	14-Jan-19 A						
S000-8P1	Construction Summary - Underground Mech/Plumbing & Elec	01-Mar-19 A						
S000-8M4	Construction Summary - Mass Excavation	26-Apr-19 A						
S000-8P4B	Construction Summary - Structural Steel (Long Span at Field Tray)	26-Apr-19 A						
S000-8P4J	Construction Summary - Misc Structural Supports	28-May-19 A						
S000-8P4D	Construction Summary - Steel Roof Truss Columns	20-Jul-19 A						
S001-8P4D	Construction Summary - Steel Roof Canopy	13-Sep-19 A						
S000-8P4F2	Construction Summary - FRP Slab on Metal Deck	13-Sep-19 A						
S000-8P4	Construction Summary - Steel Structure (Bowl Steel)	18-Oct-19 A						
S000-8T1B	Construction Summary - Mechanical Equipment	05-Nov-19 A						
S000-8P5G	Construction Summary - Precast Stadia	13-Jan-20						
SXXN-8Q3C5	Construction Summary - Storefront Glazing System	13-Jan-20						
S000-8R3	Construction Summary - Escalators	13-Jan-20						
S1AB1-8S53	Construction Summary - Interior Rough-in	13-Jan-20						
S000-8Q3S	Construction Summary - Specialty Entrances Op Doors	07-Feb-20						
S000-8P1E	Construction Summary - Slab on Grade	12-Feb-20						
S000-8Q5	Construction Summary - Roof Systems	24-Feb-20						
S000-8Q2A	Construction Summary - Curtainwall	26-Feb-20						
S000-8D3	Design Summary - Design Construction Administration	02-Mar-20						
S000-8Q1F	Construction Summary - Metal Wall Panels	20-Mar-20						
SRA0-8Q52	Construction Summary - Membrane Roof Systems	05-May-20						
S000-8Q5J	Construction Summary - Roof Specialties & Accessories	20-May-20						
S000-8T7P1	Construction Summary - Sports Equipment	12-Jun-20						
S000-8U9	Construction Summary - Seating	26-Jun-20						
S1B48R13	Construction Summary - Elevators	08-Jul-20						
S000-8U	Construction Summary - Drywall and Interior Finishes	08-Jul-20						
S000-8U8	Construction Summary - Specialties	17-Jul-20						
L001-1A50	Substantial Completion	31-Jul-20*						
S000-8X31	Construction Summary - Project Close-out	14-Aug-20						

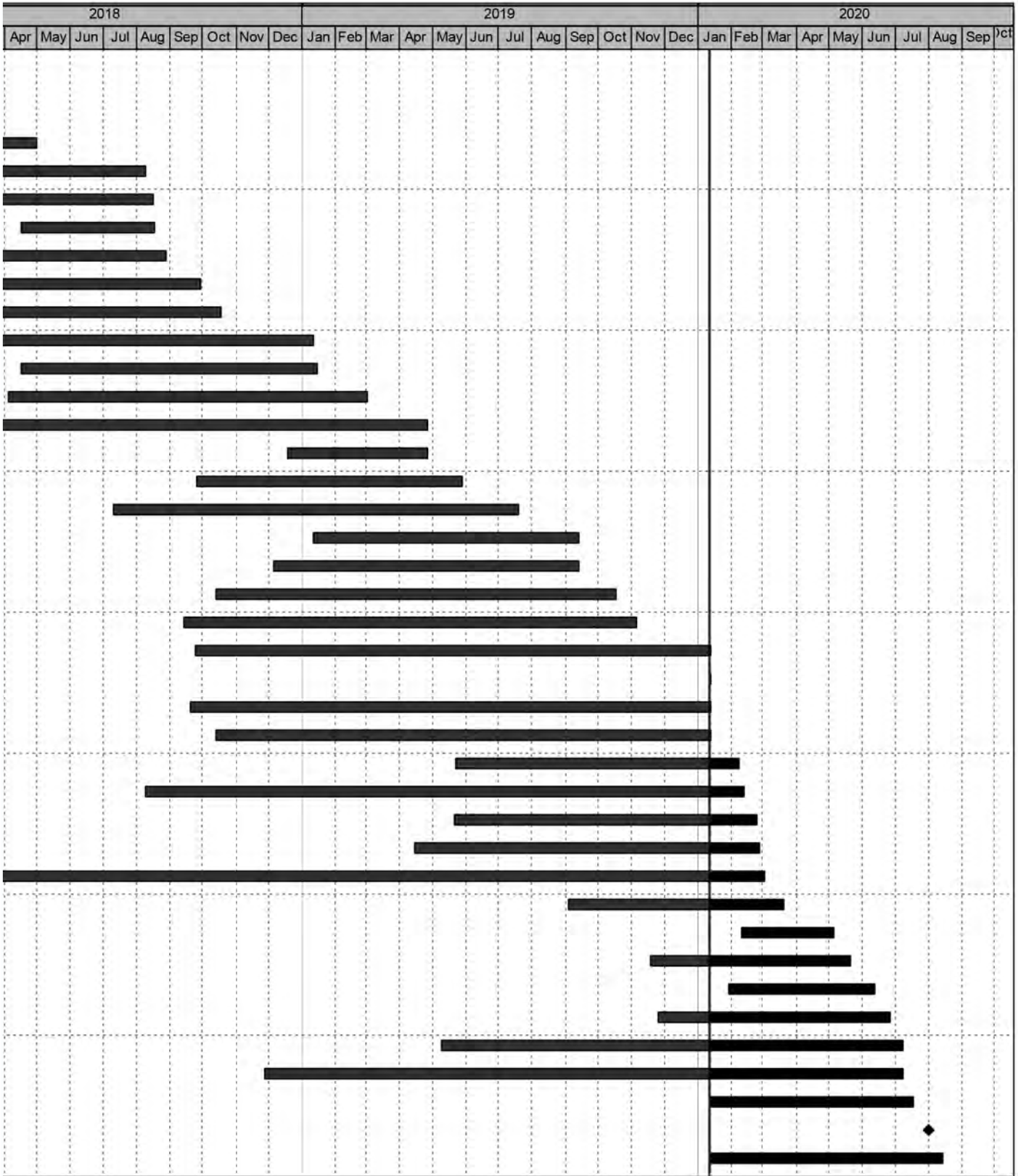

COMPLIANCE / SBE

In accordance with Section 31.5-6 of the Southern Nevada Tourism Improvement Act, Mortenson | McCarthy Las Vegas Stadium, A Joint Venture (“MMcJV”) is following the process described below for verification of SBE Contractors.

SBE Contractors apply through the mmcjvlv.com website under the vendors tab. Those seeking certification as a qualified SBE contractor will then fill out and submit a self-certification form, whereas they attest to meeting the criteria for small local business classification denoted in the Senate Bill. The MMcJV Community Benefits Coordinator then reviews the information provided and utilizes the Nevada Secretary of State website: <https://www.nvsos.gov/sos> to verify the Act’s requirements 31.5-2 section a, b, & c in regards to principal place of business, duration of business license, and that the required business license is current. Upon approval of these criteria, MMcJV will then give the contractor the designation of SBE. If firms do not meet the criteria or don’t complete the process, they are not classified as SBE. A listing of all approved SBE’s, or any of the above records can be provided upon request.



DATE: March 25, 2020
FROM: Lynn R. Littlejohn
RE: Allegiant Stadium
Community Benefits Plan Report – February 2020

SBE Program

- The SBE project goal is 15%.
- The current SBE participation is 24%.
- Approximately \$1.2 billion dollars of work has been awarded with \$301.1 million committed to SBE firms.
- 156 different SBE firms have been awarded work on the project; 45 with multiple contracts.
- 34 different WMBE firms have been awarded work on the project totaling \$68.7 million dollars.
- 76% of all firms awarded work on the project are Nevada based.

Workforce Diversity

- The workforce goal is 38% minority and female.
- The workforce participation is 62% minority/female and 2% veteran with approximately 4,278,869 hours worked through February
- 78% of the project workforce is Nevada residents.

Community Engagement and Outreach

- The project team participated in the Goodie Two Shoes program at William K Moore Elementary School where we outfitted approximately 450 disadvantaged children with new shoes and socks.

Attached are the SBE and workforce participation reports.

This report reflects procurement activity through February 2020

CC	State	Subcontractor	Scope of Work	SBE/Other	Orig Contract \$ Amount	Original SBE \$ Commitment
	NV	Lewis K. Construction	Fencing Repairs	SBE	\$ 19,360	\$ 19,360
	NV	Nevada Water Trucks	Track Out Pad Installation	SBE	\$ 10,000	\$ 10,000
	NV	Amazon Masonry	Dust Control	SBE/MBE	\$ 10,000	\$ 10,000
	NV	Tab Contractors, Inc.	Trailer Set-up & Geotech Fault Study	Other	\$ 748,450	\$ 490,567
	NV	Boulder Sand & Gravel	Aggregates	SBE		
	NV	JS & S Surveying	Surveying	SBE/MBE		
	NV	M Con	Utilities	SBE/MBE		
	NV	Olson Precast Co.	Concrete Manhole	SBE		
	NV	Acme Electric	Street Light Repairs	Other		
	NV	Nevada Tap Master	Hot Taps	SBE		
	NV	Merli Concrete Pumping	Box Culvert - Concrete Pump	SBE		
	NV	National Trench Safety	Traffic Control	Other		
	NV	Wells Cargo	Cold Mix, Reject Sand, Rock	Other		
	NV	HD White Cap	Equipment Rental	Other		
	NV	Cashman Equipment	Equipment Rental	Other		
	NV	Sunstate	Sewer & Water Materials	Other		
	NV	Ferguson Waterworks	Equipment Rental	Other		
	NV	United Rentals	Concrete	Other		
	NV	Nevada Ready Mix	Equipment Rental	Other		
	NV	Ahern Rentals	Trucking Materials	Other		
	NV	Werdco	Trucking Materials	Other		
	NV	Diaz Trucking	Trucking Materials	Other		

Original SBE Commitment %	Current Contract \$ Amount	SBE %	Awarded SBE \$Participation	Other \$Participation	Actual SBE \$ Paid	Actual Other \$ Paid
100%	\$ 21,838	100%	\$ 21,838		\$ 21,838	\$ -
100%	\$ 9,903	100%	\$ 9,903		\$ 9,903	\$ -
100%	\$ 11,495	100%	\$ 11,495		\$ 11,495	\$ -
66%	\$ 908,200	60%				\$ 862,790
			\$ 10,900		\$ 9,815	
			\$ 28,190		\$ 20,088	
			\$ 402,693		\$ 401,133	
			\$ 14,738		\$ 14,738	
				\$ 4,033	\$ -	\$ 4,033
			\$ 1,560		\$ 1,560	
			\$ 595		\$ 595	
				\$ 11,767		\$ 11,767
				\$ 3,090		\$ 3,090
				\$ 9,536		\$ 9,536
				\$ 5,016		\$ 5,016
				\$ 1,793		\$ 1,793
				\$ 84,388		\$ 84,388
				\$ 20,386		\$ 20,386
				\$ 7,954		\$ 7,954
				\$ 2,474		\$ 2,474
				\$ 2,764		\$ 2,764
				\$ 385		\$ 385

This report reflects procurement activity through February 2020

CC	State	Subcontractor	Scope of Work	SBE/Other	Orig Contract \$ Amount	Original SBE \$ Commitment
	NV	Boulder Sand & Gravel	Type II	SBE		
	NV	Hernandez Trucking	Trucking Materials	Other		
	NV	HD Barricade	Traffic Control	Other		
	NV	MMC, Inc.	Vactoring	Other		
	NV	A-1 Concrete Cutting	Saw Cutting/Core Drilling/Demo	SBE/MBE		
	NV	Wells Cargo, Inc.	Asphalt Paving	Other		
	NV	Nevada Water Trucks	SWPPP & Dust Control Services	SBE	\$ 494,460	\$ 494,460
	NV	Cashman Professional	Photography	SBE	\$ 37,800	\$ 37,800
	NV	Eros Environmental	SWPPP Inspections	SBE	\$ 18,195	\$ 18,195
	NV	Preventive Measures	Site Security	SBE	\$ 100,000	\$ 100,000
	MN	Danny's Construction	Field Tray Mock-up	WBE	\$ 147,000	\$ -
	NV	Trinity Land Survey	Surveying	SBE/WBE		
1.01	TX	Derr & Isbell Construction	Personnel Hoist	Other	\$ 2,799,134	\$ 419,870
	NV	A&N Custom Fabrication	Misc. Metals	SBE		
	TX	Beck Steel	Misc. Steel	Other		
	NY	Extra Mile Transportation	Misc. Steel Items	Other		
	NV	Fastenal	Mast Tools & Fasteners	Other		
	NV	Hershberger Bros Welding	Mast Installation	SBE		
	NV	Steel Partners	Fabrication of Bracing/Bridges	SBE		
	TX	Walter P Moore	Construction Engineering & Design	Other		
1.01	NV	Southwest Specialty Coatings	High Performance Coatings - Steel	SBE	\$ 1,000,000	\$ 1,000,000
	NV	Commercial Scaffolding of NV	Erect Scaffolding	SBE		

Original SBE Commitment %	Current Contract \$ Amount	SBE %	Awarded SBE \$Participation	Other \$Participation	Actual SBE \$ Paid	Actual Other \$ Paid
			\$ 7,717		\$ 7,717	\$ -
				\$ 2,026		\$ 2,026
				\$ 8,575		\$ 8,575
				\$ 10,000		\$ 1,950
			\$ 75,000		\$ 360	
				\$ 31,200		\$ 29,710
100%	\$ 3,391,252	100%	\$ 3,391,252		\$ 3,017,352	
100%	\$ 37,800	100%	\$ 37,800		\$ 14,738	
100%	\$ 18,195	100%	\$ 18,195		\$ 13,395	
100%	\$ 204,959	100%	\$ 204,959		\$ 215,859	
	\$ 2,768,830	100%	\$ 2,696,052		\$ 2,576,952	
			\$ 72,778			\$ 72,778
15%	\$ 2,764,797	25%				\$ 2,626,557
			\$ 568		\$ 568	
				\$ 17,963		\$ 17,963
				\$ 30,000		\$ -
				\$ 8,099		\$ 8,099
			\$ 944		\$ 944	
			\$ 680,604		\$ 680,604	
				\$ 104,235		\$ 104,235
100%	\$ 1,790,177	100%	\$ 1,778,910		\$ 1,448,972	\$ -
			\$ 11,267			

This report reflects procurement activity through February 2020

CC	State	Subcontractor	Scope of Work	SBE/Other	Orig Contract \$ Amount	Original SBE \$ Commitment
1.01	MI	Niles Industrial Coatings	Misc. Steel Painting	Other	\$ 165,000	\$ 24,750
1.01	WI	Merrill Iron & Steel	Structural Steel	Other	\$ 179,413,551	\$ 26,912,032
	TX	Derr & Isbell Construction	Steel Erection	Other		
	NV	Reliable Crane Service	Crane Operation & Maintenance	SBE		
	NV	Trinity Land Survey	Box Culvert - Survey	SBE/WBE		
	NV	Union Erectors, LLC	Steel Erection	SBE		
	CO	Derr & Gruenewald Construction	Steel Erection	Other		
	CA	The Herrick Corporation	Steel Erection	Other		
	NV	Ahern Rentals, Inc.	Equipment Rental	Other		
	CA	Barnhart Crane & Rigging	Rigging Equipment Rental	Other		
	NV	All-Star Building Services	Office Cleaning Services	Other		
	IN	Aarbee Structures	Detailing Services	Other		
	MT	ADF International	Various Fabrication Scope	Other		
	OR	Albina Pipe Bending	Bending Service	Other		
	MI	Alro Steel Corporation	Raw Material Supply	Other		
	WI	Amston Supply	Trailer Rental	Other		
	DE	Arcelormittal International	Raw Material Supply	Other		
	IL	Arcelormittal USA	Raw Material Supply	Other		
	NC	Armstrong Transport Group	Freight	Other		
	IL	Atlas Tube	HSS Tube & Pipe	Other		
	TN	Avenger Logistics	Freight	Other		
	CO	AZZ Galvanizing Denver	Galvanizing	Other		
	WI	Baum Machine	Machining	Other		
	TX	Bedrock Logistics	Freight	Other		
	AZ	Bell Street	Fabrication Subcontractor	Other		
		Black Diamond Pipe & Tube	Raw Material Supply	Other		

Original SBE Commitment %	Current Contract \$ Amount	SBE %	Awarded SBE \$Participation	Other \$Participation	Actual SBE \$ Paid	Actual Other \$ Paid
15%	\$ 184,200	15%	\$ 27,630			
15%	\$ 237,741,213	22%				\$ 223,035,925
				\$ 95,840,872		\$ 88,308,636
			\$ 9,900,000		\$ 5,320,460	
			\$ 1,000,000		\$ 990,668	
			\$ 2,500,000		\$ 2,084,743	
				\$ 1,000,000		
				\$ 500,000		
				\$ 5,000,000		\$ 2,298,009
				\$ 212,007		\$ 212,007
				\$ 10,000		
				\$ 7,111,619		\$ 7,111,619
				\$ 8,195,718		\$ 6,741,695
				\$ 28,708		\$ 28,708
				\$ 21,253		\$ 21,253
				\$ 234,362		\$ 234,362
				\$ 573,987		\$ 573,987
				\$ 187,422		\$ 187,422
				\$ 409,283		\$ 409,283
				\$ 1,847,527		\$ 1,847,527
				\$ 941,517		\$ 941,517
				\$ 26,809		\$ 26,809
				\$ 301,703		\$ 301,703
				\$ 530,876		\$ 530,876
				\$ 1,369,600		\$ 1,369,600
				\$ 141,790		\$ 141,790

This report reflects procurement activity through February 2020

CC	State	Subcontractor	Scope of Work	SBE/Other	Orig Contract \$ Amount	Original SBE \$ Commitment
	MO	Bourne Logistics Management	Freight	Other		
	CO	Brown Strauss Co.	Raw Material Supply	Other		
	IL	Chapel Steel	Material Supply	Other		
	IL	Chicago Metal Rolled Products	Rolled Materials	Other		
	VA	Cives Corporation	Fabrication Subcontractor	Other		
	WI	Computerized Structural Design	Connection Design Services	Other		
	SC	Con-Serv Inc.	Raw Material Supply	Other		
	WA	Corona Stud & Deck	Deck Supply & Installation	Other		
	IL	Custom Fab & Coatings	Fabrication Subcontractor	Other		
	WI	D&S Machine Service, Inc.	Machining	Other		
	SC	Erico International Corp.	Fasteners	Other		
	NV	Expansion Specialties	Furnish & Install Expansion Joints at Stairs	SBE		
	NV	Fasco	Fastener Supply & Delivery	SBE		
	IL	FHS Consulting	Testing Service	Other		
	MN	Gephart Morse	Temp Power	Other		
	PA	Global Rope Access	Touch-up Field Painting & Cleaning	Other		
	MT	HCA Transport	Freight	Other		
	CA	The Herrick Corp.	Fabrication Subcontractor	Other		
	NV	Hershberger Bros Welding	Misc. Fabrication Services	SBE		
	MO	Hillsdale Fabricators	Fabrication Subcontractor	Other		
	OK	Hilti	Anchors/Anchor Rods	Other		
	AL	Independence Tube Corp.	Material Supplier	Other		
	IL	Infra Metals	W, HSS, Plate, Raw Materials	Other		
	UT	Interstate Gratings	Grating Supply	Other		
	UT	Intsel Steel West	Raw Material Supply	Other		
	AZ	JV Driver	Fabrication Subcontractor	Other		
	OH	Kenilworth Steel Co.	Raw Material Supply	Other		
	KS	King of Freight LLC	Freight	Other		

Original SBE Commitment %	Current Contract \$ Amount	SBE %	Awarded SBE \$Participation	Other \$Participation	Actual SBE \$ Paid	Actual Other \$ Paid
				\$ 17,035		\$ 17,035
				\$ 585,914		\$ 585,914
				\$ 134,748		\$ 134,748
				\$ 22,420		\$ 22,420
				\$ 874,701		\$ 874,701
				\$ 163,195		\$ 163,195
				\$ 257,022		\$ 257,022
				\$ 5,952,613		\$ 5,063,651
				\$ 992,542		\$ 942,915
				\$ 115,766		\$ 115,766
				\$ 17,399		\$ 17,399
			\$ 35,275			
			\$ 3,036,876		\$ 3,036,876	
				\$ 16,245		\$ 16,245
				\$ 46,318		\$ 46,318
				\$ 1,099,422		\$ 321,182
				\$ 384,997		\$ 384,997
				\$ 3,198,845		\$ 3,198,845
			\$ 2,882,882		\$ 2,882,882	
				\$ 265,388		\$ 265,388
				\$ 82,431		\$ 82,431
				\$ 91,438		\$ 91,438
				\$ 221,158		\$ 221,158
				\$ 408,459		\$ 408,459
				\$ 321,877		\$ 321,877
				\$ 2,780,813		\$ 2,558,168
				\$ 134,898		\$ 134,898
				\$ 607,773		\$ 607,773

This report reflects procurement activity through February 2020

CC	State	Subcontractor	Scope of Work	SBE/Other	Orig Contract \$ Amount	Original SBE \$ Commitment
	IL	Kloeckner Metals - Chicago	Material Supplier	Other		
	IA	Kloeckner Metals - Dubuque	Material Supplier	Other		
	IL	Leeco Steel, LLC	Raw Material Supply	Other		
	MN	LeJeune Steel Company	Fabrication Subcontractor	Other		
	OK	Love's Solutions	Freight	Other		
	TX	Madden Bolt Corp.	Anchor Rod Assemblies	Other		
	WI	Max Weiss	Rolled Materials	Other		
	CA	McKinney Trailer Rentals	Trailer Rental	Other		
	FL	Metals USA	Raw Material Supply	Other		
	NV	Metro Trailer Leasing	Trailer Rental	Other		
	MO	Milestone Trailer Leasing	Trailer Rental	Other		
	NV	Mori Consulting	Raw Material Procurement	SBE/MBE		
	WI	Monarch LLC	Machining	Other		
	MO	Murphy Hoffman	Freight	Other		
	AL	NAFCO	Fabrication Subcontractor	Other		
	OH	Nelson Stud Welding	Weld Studs	Other		
	MI	Niles Industrial Coatings	Touch-up Field Painting & Cleaning	Other		
	NV	NP Tropicana LLC	Lot Rentals	Other		
	SC	Nucor Steel Berkeley	Raw Material	Other		
	AR	Nucor Yamato Steel	WF Beams, Raw Material	Other		
	AL	NuSteel Fabricators	Fabrication Subcontractor	Other		
	IL	O'Brian Steel Service Co.	Raw Material	Other		
	NC	Old Dominion Freight Line	Freight	Other		
	IL	Olympic Steel	Material Supply	Other		
	CA	PDM Steel Services	Material Supply	Other		
	KS	PKM Steel Service	Fabrication Subcontractor	Other		
	PA	PPG Industries	Raw Material	Other		
	MO	Proenergy Crafts	Tradesmen	Other		

Original SBE Commitment %	Current Contract \$ Amount	SBE %	Awarded SBE \$Participation	Other \$Participation	Actual SBE \$ Paid	Actual Other \$ Paid
				\$ 384,352		\$ 384,352
				\$ 110,840		\$ 110,840
				\$ 948,552		\$ 948,552
				\$ 520,577		\$ 520,577
				\$ 53,098		\$ 53,098
				\$ 4,992		\$ 4,992
				\$ 123,400		\$ 123,400
				\$ 243,068		\$ 243,068
				\$ 40,508		\$ 40,508
				\$ 118,511		\$ 118,511
				\$ 87,697		\$ 87,697
			\$ 14,208,499		\$ 14,208,499	
				\$ 14,770		\$ 14,770
				\$ 301,820		\$ 301,820
				\$ 2,396,994		\$ 2,396,994
				\$ 8,961		\$ 8,961
				\$ 2,863,556		\$ 1,148,665
				\$ 253,000		\$ 253,000
				\$ 120,133		\$ 120,133
				\$ 1,520,127		\$ 1,520,127
				\$ 1,011,718		\$ 1,011,718
				\$ 276,744		\$ 276,744
				\$ 44,080		\$ 44,080
				\$ 155,736		\$ 155,736
				\$ 212,263		\$ 212,263
				\$ 737,467		\$ 737,467
				\$ 1,285,185		\$ 1,285,185
				\$ 263,399		\$ 263,399

This report reflects procurement activity through February 2020

CC	State	Subcontractor	Scope of Work	SBE/Other	Orig Contract \$ Amount	Original SBE \$ Commitment
	CA	RBC Lubron Bearing Systems	Bearing Supplier	Other		
	NV	Rigging International Group	Primary Rope Access - Touch-up Field Painting & Cleaning	SBE		
	WI	Russell Metals Williams Bahcall	Material Supply	Other		
	NV	Ryan Transportation	Freight	Other		
	AL	Saginaw Pipe Company	Raw Material Supply	Other		
	TX	Service Steel Warehouse	Raw Material Supply	Other		
	MO	South Side Machine Works	Machining	Other		
	WI	SPE, Inc.	Tradesmen	Other		
	SE	SSAB/IPSCO	Material Supplier	Other		
	NV	Southwest Specialty Coatings	Touch-up Field Painting & Cleaning	SBE		
	NV	Rigging International Group	Rigging - Rope Access	SBE		
	KS	Steel & Pipe Supply	W, HSS, Plate, Raw Materials	Other		
	IN	Steel Dynamics	W, C, L, Raw Materials	Other		
	LA	Steel Fabricators of Monroe	Fabrication	Other		
	NV	Steel Partners	Stair Supply	SBE		
	MO	Steelman Transportation	Freight	Other		
	TX	STI Group, Inc.	Fabrication Subcontractor	Other		
	WI	Strohwig Industries	Machining	Other		
	OH	TQL	Freight	Other		
	NV	Tradesmen International	Tradesmen	Other		
	IN	Triad Metals International	Raw Material Supply	Other		
	MO	Tubular Steel	HSS Tube & Raw Materials	Other		
	NV	Union Erectors	Field Repairs	SBE		
	KS	Unique Metal Fabrications	Fabrication Subcontractor	Other		
	TX	Universal Steel America	Material Supplier	Other		
	OH	US Logistics LLC	Freight	Other		
	AZ	VDS West	Fabrication Subcontractor	Other		
	CA	West Coast Inspections	Shop Inspection Services	Other		

Compliance / SBE

Original SBE Commitment %	Current Contract \$ Amount	SBE %	Awarded SBE \$Participation	Other \$Participation	Actual SBE \$ Paid	Actual Other \$ Paid
				\$ 201,219		\$ 201,219
			\$ 1,267,511		\$ 389,451	
				\$ 207,874		\$ 207,874
				\$ 34,891		\$ 34,891
				\$ 207,297		\$ 207,297
				\$ 63,419		\$ 63,419
				\$ 21,050		\$ 21,050
				\$ 154,203		\$ 154,203
				\$ 2,291,647		\$ 2,291,647
			\$ 6,000,175		\$ 5,215,082	
			\$ 1,300,000			
				\$ 133,645		\$ 133,645
				\$ 117,455		\$ 117,455
				\$ 987,492		\$ 987,492
			\$ 1,264,228		\$ 1,203,534	
				\$ 37,498		\$ 37,498
				\$ 4,251,206		\$ 4,251,206
				\$ 1,116,364		\$ 1,100,778
				\$ 315,520		\$ 315,520
				\$ 43,832		\$ 43,832
				\$ 108,589		\$ 108,589
				\$ 3,385,010		\$ 3,385,010
			\$ 3,258,179		\$ 3,180,571	
				\$ 2,383,104		\$ 2,383,104
				\$ 13,118		\$ 13,118
				\$ 253,804		\$ 253,804
				\$ 2,776,461		\$ 2,776,461
				\$ 2,338,911		\$ 2,338,911

Compliance / SBE

This report reflects procurement activity through February 2020

CC	State	Subcontractor	Scope of Work	SBE/Other	Orig Contract \$ Amount	Original SBE \$ Commitment
	FL	Worldwide Specialty Logistics	Freight	Other		
	NV	Xtra Lease LLC	Trailer Rental	Other		
	WI	Zalk Josephs Fabricators	Fabrication	Other		
	WI	ZMAC Transportation Solutions	Freight	Other		
1.02a	NJ	Vector Foiltec	ETF Roofing System	Other	\$ 29,701,944	\$ 4,455,292
	CA	Walter P Moore	Professional Engineering	Other		
	IT	Cimolai S.P.A.	Material Supplies	Other		
	NV	Union Erectors	Material Supplies	SBE		
	NV	Reliable Crane Services	Equipment & Storage	SBE		
	NV	General Design & Const. Co., Inc.	Plenum Material	SBE/MBE		
	NV	TV Transport	Warehouse	SBE		
	MN	Danny's Construction Co	ETFE Secondary Steel Erection	WBE		
	NV	Dielco Crane	Crane Work	Other		
	NV	Unforgettable Coatings	Painting	SBE		
	PA	Global Mountain Solutions	Labor to Install EFTE Air Supply Units	Other		
	MN	Harris Mechanical	Install EFTE Plenum Duct	Other		
1.02b	VA	Freyssinet, Inc.	Cable Net Roof Support	Other	\$ 31,600,000	\$ 4,740,000
	CH	Fatzer AG	Manufacture & Supply of Fully Locked coil Ropes	Other		
	DE	Bollinger & Grohmann International	Design Services	Other		
	MO	Thornton Tomasetti	Structural Engineering	Other		
	NV	Kordt Engineering	PE Services of Permanent Works	SBE		
	IT	CAVE S.R.L.	Manufacture & Supply of Cable Clamps	Other		
	CH	HFE	Manufacture & Supply of Cable Struts	Other		
	CH	CHINA Grand Engineering	Manufacture & Supply of Temporary Work Steel	Other		
	NV	TV Transport	Yard - Rental, Security & Storage	SBE		
	NV	Vision Construction Services	Crane Rental	SBE		
	NV	Steel Partners, LLC	Installation	SBE		
	NV	Rigging International Group	Rope Access	SBE		
	NV	Southwest Specialty Coatings	Painting Struts	SBE		
	LA	Aggreko, LLC	Electrical Supply	Other		

Original SBE Commitment %	Current Contract \$ Amount	SBE %	Awarded SBE \$Participation	Other \$Participation	Actual SBE \$ Paid	Actual Other \$ Paid
				\$ 1,364,893		\$ 1,364,893
				\$ 1,343,323		\$ 1,343,323
				\$ 115,532		\$ 115,532
				\$ 18,625		\$ 18,625
15%	\$ 36,295,005	15%				\$ 23,645,529
				\$ 840,325		\$ 871,745
				\$ 7,325,193		\$ 7,325,193
			\$ 12,611		\$ 12,611	
			\$ 8,490		\$ 8,490	
			\$ 20,367		\$ 20,367	
			\$ 1,000,000		\$ 1,044,267	
			\$ 4,252,000		\$ 794,260	
				\$ 700,000		
			\$ 250,000			
				\$ 89,000		
				\$ 50,000		
15%	\$ 34,988,541	22%				\$ 31,188,230
				\$ 3,848,988		\$ 3,841,043
				\$ 431,332		\$ 371,800
				\$ 175,831		\$ 175,831
			\$ 84,400		84,400	
				\$ 284,881		\$ 272,919
				\$ 476,084		\$ 476,084
				\$ 894,626		\$ 847,516
			\$ 473,070		454,062	
			\$ 1,615,000		1,397,354	
			\$ 4,721,256		4,721,256	
			\$ 506,656		221,534	
			\$ 180,705		180,705	
				\$ 140,000		

This report reflects procurement activity through February 2020

CC	State	Subcontractor	Scope of Work	SBE/Other	Orig Contract \$ Amount	Original SBE \$ Commitment
	TX	Roll-Lift USA, Inc.	Provide Equipment	Other		
	NV	Desert Lumber	Supply Lumber	Other		
	NV	Trinity Land Surveying, Inc.	Land Surveyor	SBE/WBE		
	TX	Layher, Inc.	Tower Bare Rental	Other		
	NV	Mojave Electric	On-Call Electrician	Other		
	NV	Border Construction Specialties	Safety Supplier	Other		
	NV	HD Supply Constuction Supply/WhiteCap	Safety Supplier	Other		
1.03	NV	Sunstate Companies, LLC	PreCast	Other	\$ 25,129,767	\$ 3,769,465
	NV	Expansion Specialties	Caulking of PreCast	SBE/VBE		
	NV	GM Construction, LLC	Erection of PreCast - Prior	Other		
	NV	GM Construction, LLC	Erection of PreCast	SBE		
	NV	GM Construction, LLC	Erection of PreCast - Lower Bowl	SBE		
	NV	Westside Building Materials	Supplier	Other		
	NV	Lowe's	Supplier	Other		
	NV	Reliable Steel	Stud & Shield Welding	SBE		
	CA	United Rentals Northwest	Rental	Other		
	OH	Tru-Fit Products of Utah	Field Supplies	Other		
	NV	Fasteners	Field Supplies	Other		
	UT	DJB Gas Service	Fuel	Other		
	NV	Curtis Steel	Material	Other		
	CA	California Tool Welding	Weld Supplies	Other		
	NV	CES	Field Supplies	Other		
	NV	AXT Transportation	Fuel	Other		
	CA	Airgas West	Welding Gas	Other		
	NV	Ahern Rentals	Rental	Other		
	CT	CS Unitec, Inc.	Field Supplies	Other		
	NV	Home Depot	Field Supplies	Other		
	NV	Red-O-Arc Welding	Field Equipment	Other		
	NV	Southern Nevada Welding	Field Supplies	Other		
	NV	PR Diamond Products	Field Small Tools	Other		
	NV	Dielco Crane Services	Crane Services & Hydraulic Lifts	Other		
	NV	Abatix	Supplier	Other		
	WA	Amazon	Supplier	Other		
	NV	Concrete Accessories	Supplier	SBE		
	NV	BC Rope & Rigging	Supplier	SBE		
	NV	Copper State Bolt & Nut Co.	Supplier	Other		

Original SBE Commitment %	Current Contract \$ Amount	SBE %	Awarded SBE \$Participation	Other \$Participation	Actual SBE \$ Paid	Actual Other \$ Paid
				\$ 234,535		234,535.00
				\$ 75,000		62,915.00
			\$ 30,000		25,337	
				\$ 290,000		250,565.00
				\$ 55,000		43,225.00
				\$ 35,000		24,608.00
				\$ 30,000		29,011.00
15%	\$ 34,440,170	28%				\$ 31,432,591
			\$ 205,000		\$ 158,175	
				\$ 2,253,992		\$ 2,253,992
			\$ 4,945,867		\$ 4,169,781	
			\$ 3,674,876		\$ 3,674,876	
				\$ 1,000		\$ 36
				\$ 1,500		\$ 1,332
			\$ 550,000		\$ 536,310	
				\$ 5,603		\$ 5,603
				\$ 36,886		\$ 36,886
				\$ 10,550		\$ 10,550
				\$ 637		\$ 637
				\$ 619		\$ 619
				\$ 9,671		\$ 9,671
				\$ 959		\$ 959
				\$ 1,533		\$ 1,533
				\$ 541		\$ 541
				\$ 20,530		\$ 20,530
				\$ 555		\$ 555
				\$ 698		\$ 698
				\$ 16,549		\$ 16,549
				\$ 241		\$ 241
				\$ 724		\$ 724
				\$ 1,850,000		\$ 1,824,523
				\$ 63,000		\$ 62,045
				\$ 20,000		\$ 16,800
			\$ 50,000		\$ 26,395	
			\$ 3,000		\$ 2,542	
				\$ 5,000		\$ 350

This report reflects procurement activity through February 2020

CC	State	Subcontractor	Scope of Work	SBE/Other	Orig Contract \$ Amount	Original SBE \$ Commitment
	NV	Core T Trucking	Supplier	Other		
	NV	Fasteners, Inc.	Supplier	Other		
	NV	Cutting Edge	Supplier	Other		
	NV	Harbor Freight Tools	Supplier	Other		
	NV	HD Supply Waterworks	Supplier	Other		
	NV	McFadden-Dale Hardware	Supplier	Other		
	MN	M.A. Mortenson Co.	Supplier	Other		
	NV	Kuker Ranken Vegas	Supplier	Other		
	NV	McIntosh Communications	Supplier	Other		
	NV	Mobile Mini	Supplier	Other		
	NV	Mobile Materials	Supplier	Other		
	NV	Senergy Petroleum	Supplier	Other		
	NV	Silver State Rope & Rigging	Supplier	Other		
	NV	Steel Edge	Supplier	SBE		
	NV	Precision Aggregate Products	Supplier	SBE		
	OK	Hilti, Inc.	Supplier	Other		
	NV	JS&S Surveying, Inc.	Suveying	SBE/MBE		
	NV	Home Depot	Supplier	Other		
	IL	U-Line	Supplier	Other		
	NV	Monsen Engineering	Supplying Engineering Equip	Other		
	IL	Reddaway, Inc.	Freight Charges	Other		
	NV	JLB Land Surveying, LLC	Supplier	Other		
	GA	Conac - Concrete Product Solutions	Supplier	Other		
	NV	Standard Steel, LTD	Welding	Other		
	NV	Commercial Hardward	Consumables	Other		
	NV	Fasteners, Inc.	Consumables	Other		
	NV	Terrible Herbst	Water/Ice	Other		
	NV	Home Depot	Small Tools	Other		
	NV	McFadden Dale Hardware	Consumables	Other		
	NV	Praxair, Inc.	Consumables	Other		
	NV	Walmart	Ice/Water	Other		
	NV	Ahern Rentals	Equipment Rental	Other		
	NV	Harbor Freight	Consumables	Other		
	NV	Lowe's	Consumables	Other		
	NV	Hilti	Small Tools	Other		
	NV	United Rentals	Equipment Rental	Other		
	NV	Dirtworks Positioning LLC	Supplier	Other		
	NV	Border Construction	Supplier	Other		

Original SBE Commitment %	Current Contract \$ Amount	SBE %	Awarded SBE \$Participation	Other \$Participation	Actual SBE \$ Paid	Actual Other \$ Paid
				\$ 350		\$ 350
				\$ 50,000		\$ 35,064
				\$ 1,000		\$ 455
				\$ 1,000		\$ 594
				\$ 6,000		\$ 5,250
				\$ 500		\$ 213
				\$ 300,000		\$ 299,703
				\$ 500		\$ 182
				\$ 10,000		\$ 9,138
				\$ 15,000		\$ 10,159
				\$ 10,000		\$ 4,967
				\$ 100,000		\$ 41,064
				\$ 225,000		\$ 222,488
			\$ 150,000		\$ 80,752	
			\$ 40,000		\$ 11,661	
				\$ 1,000		\$ 196
			\$ 177,408		\$ 46,680	
				\$ 3,000		\$ 2,641
				\$ 5,000		\$ 4,001
				\$ 30,000		\$ 28,678
				\$ 2,000		\$ 435
				\$ 14,000		\$ 13,215
				\$ 3,000		\$ 2,387
				\$ 1,100,000		\$ 1,096,665
				\$ 500		\$ 36
				\$ 7,000		\$ 4,940
				\$ 3,106		\$ 3,106
				\$ 3,361		\$ 1,347
				\$ 2,500		\$ 1,226
				\$ 50,000		\$ 38,773
				\$ 500		\$ 96
				\$ 5,000		\$ 3,101
				\$ 1,500		\$ 53
				\$ 1,500		\$ 208
				\$ 5,000		\$ 4,984
				\$ 12,000		\$ 11,864
				\$ 1,000		\$ 244
				\$ 10,000		\$ 436

This report reflects procurement activity through February 2020

CC	State	Subcontractor	Scope of Work	SBE/Other	Orig Contract \$ Amount	Original SBE \$ Commitment
	NV	American Eagle Ready Mix	Supplier	Other		
	NV	Ahern	Supplier	Other		
	FL	Jim & Slims Tool Supply	Supplier	Other		
	NM	Heatly Engineering	Design/Engineering of PreCast	Other		
	NV	Western Pacific Precast, LLC	Precast Elements	Other		
	NV	Mountain West Excavation & Utilities	Core Drilling	SBE/WBE		
1.04/1.05	MN	Harris Companies	Mechanical & Plumbing	Other	\$ 121,500,000	\$ 18,225,000
	NV	Maui One Excavating	Trenching, Excating & Hauling	SBE/MBE		
	NV	Lone Mountain Excavation	Site Prep	Other		
	NV	Trinity Land Survey	Box Culvert - Survey	SBE/WBE		
	NV	C-Los Industries	Warehouse Lease to Erect Oval Mock-up	SBE/MBE		
	NV	Mechanical Equipment Reps	Provide Computer Room AC Units	SBE/MBE		
	NV	Corporate Air Mechanical Services	Furnish 3 Pump Skids, 2 Head Exhcangers, 6 Domestic Heat Exchangers, 1 Triplex Booster Pump Package, 2 Rolairtrols...	SBE		
	NV	Corporate Air Mechanical Services	Furnish 6 Cell Stainless Cooling Tower w/Free Cooling and Single Flange Inlet	SBE		
	NV	Corporate Air Mechanical Services	7 Boilers	SBE		
	NV	Corporate Air Mechanical Services	Supplies - Fans & PCU's	SBE		
	NV	Corporate Air Mechanical Services	Furnish 35 Electric Water Heaters & 7 ASME 125# Storage Tanks	SBE		
	NV	Corporate Air Mechanical Services	Provide 1 Lot Fabric Duct (Ductsox) & Associated hangers	SBE		
	NV	Corporate Air Mechanical Services	Provide 26 Fire Smoke Dampers, 48 Fire Dampers & 6 Silencers	SBE		
	NV	Corporate Air Mechanical Services	Provide 1 Lot Metal-Fab UL Listed Grease Duct, 1 Lot Metal-Fab UL Listed General Exhaust Flue, & 1 Lot Metal Fab UL Listed boiler Exhaust Flue	SBE		
	NV	LTSA, LLC	Furnish air Handling Units;VAV's & BCU's	SBE		
	NV	LTSA, LLC	Provide 26 Variable Frequency Drives with 3% Line Reactors & 20 Passive Harmonic Filters	SBE		
	MN	Trane U.S., Inc.	Furnish & Install BAS Mechanical Control System	Other		
	NV	Lawyer Mechanical Services	HVAC Controls Installation	SBE		
	NV	Precision Automation	Low Voltage Controls HVAC Controls Installation	SBE		

Original SBE Commitment %	Current Contract \$ Amount	SBE %	Awarded SBE \$Participation	Other \$Participation	Actual SBE \$ Paid	Actual Other \$ Paid
				\$ 20,000		\$ 16,800
				\$ 100,000		\$ 58,267
				\$ 500		\$ 55
				\$ 1,768,710		\$ 1,714,805
				\$ 18,591,763		\$ 18,238,039
			\$ 10,000			
15%	\$ 135,591,693	21%				\$ 111,660,950
			\$ 2,859,399		\$ 2,540,220	
				\$ 2,098,170		\$ 1,617,235
			\$ 50,000		\$ 13,065	
			\$ 5,412		\$ 5,412	
			\$ 372,194		\$ 372,194	
			\$ 954,100		\$ 924,199	
			\$ 613,779		\$ 597,274	
			\$ 403,133		\$ 372,690	
			\$ 1,810,938		\$ 1,810,938	
			\$ 187,079		\$ 179,508	
			\$ 1,021,488			
			\$ 87,400			
			\$ 2,444,744			
			\$ 6,927,372		\$ 6,851,295	
			\$ 315,024		\$ 306,762	
				\$ 3,106,583		\$ 1,655,617
			\$ 1,715,296			
			\$ 900,551		\$ 648,000	

This report reflects procurement activity through February 2020

CC	State	Subcontractor	Scope of Work	SBE/Other	Orig Contract \$ Amount	Original SBE \$ Commitment
	NV	Advanced Controls & Electric	Low Voltage HVAC Controls Installation	SBE		
	NV	Ideal Supply Company	Provide all Galvanized Victaulic Fittings Supplies	SBE		
	NV	Energy Mechanical Insulation	Furnish & Install Plumbing Insulation	SBE/WBE		
	NV	Energy Mechanical Insulation	Furnish & Install Piping Insulation	SBE/WBE		
	NV	Energy Mechanical Insulation	Furnish & Install Mechanical Insulation	SBE/WBE		
	NV	Energy Mechanical Insulation	Furnish & Install All Fire-Stopping on all Plumbing, Piping & Mechanical Systems	SBE/WBE		
	NV	BrandSafway	Scaffolding erection & rental	Other		
	NV	Superior Duct Fabrication	Fabricate & Supply all round ductwork Fittings	Other		
	NV	Mesa Mechanical	Beverage Conduite & CO2 Branch Lines	SBE/WBE		
	IL	BevStream Corp.	Beverage Conduit System & CO2 Branch lines	Other		
	NV	Spider	Swing Stages	Other		
	NV	Jcord, LLC	Saw Cutting and Core Drilling	SBE		
	NV	MMC, Inc.	Vacuum Truck for Cleaning Sump Basins & Interceptors	Other		
	NV	Tabitt	HVAC & Plumbing Testing, Adjusting & Balancing	Other		
	NV	Commercial Scaffolding, Inc.	Provide Rental, Erection & Dismantle Scaffold	SBE		
	BC	Global Rope Access	Furnish, Install & Remove Rigging	Other		
	NV	Rigging International	Furnish, Install & Remove Rigging	SBE		
1.06 & 4.08	NV	Gephart/Morse	Electrical & Low Voltage	Other	\$ 85,793,108	\$ 13,087,750
	NV	Morse Electric				
	NV	A-1 Concrete	Concrete & Excavation	SBE/MBE		
	NV	MMC	Hydro Excavating	Other		
	NV	Pyrocom	Sprinkler Monitoring Dialer	SBE/WBE		
	NV	Hampton Tedder Electric	Electrical Testing	Other		
	NV	Lone Mountain Excavation	Excavation	Other		
	NV	Live Electric	Electrical	SBE/WBE		
	NV	Westland State	Parking	Other		
	NV	The Tiberti Fence Company	Drilling	SBE		
	NV	Main Electric	Electrical Supplier	Other		
	NV	Codale Energy	Electrical Supplier	Other		
	CA	Industrial Electric Mftg	Electrical Distribution	Other		

Original SBE Commitment %	Current Contract \$ Amount	SBE %	Awarded SBE \$Participation	Other \$Participation	Actual SBE \$ Paid	Actual Other \$ Paid
			\$ 500,000		\$ 468,930	
			\$ 2,868,918		\$ 2,797,425	
			\$ 655,368		\$ 469,824	
			\$ 1,456,925		\$ 907,998	
			\$ 785,253		\$ 448,902	
			\$ 736,959		\$ 530,683	
				\$ 38,563		\$ 38,563
				\$ 1,449,381		\$ 1,443,746
			\$ 700,000			
				\$ 1,717,000		
				\$ 38,278		
			\$ 160,000			
				\$ 20,000		
				\$ 567,000		
			\$ 61,450			
				\$ 7,888		
			\$ 36,000			
15%	\$ 152,205,738	15%	\$ 2,582,774			\$ 107,941,444
			\$ 127,418		\$ 127,418	
				\$ 10,450		\$ 10,450
			\$ 8,860		\$ 8,860	
				\$ 1,250		\$ 1,250
				\$ 2,043,115		\$ 2,037,936
			\$ 71,700		\$ 71,700	
				\$ 991,637		\$ 991,637
			\$ 27,003		\$ 26,722	
				\$ 3,396,590		\$ 2,516,092
				\$ 2,119,434		\$ 995,439
				\$ 6,294,033		\$ 6,138,956

This report reflects procurement activity through February 2020

CC	State	Subcontractor	Scope of Work	SBE/Other	Orig Contract \$ Amount	Original SBE \$ Commitment
	NV	CESS	Generator/PDV's/Transfer Switches & Show Power, Broadcast Truck Power, Pedestals	SBE/MBE		
	NV	National Field Services	Electrical Acceptance Testing & Studies	Other		
	NV	General Design & Const.	Fabrication	SBE/MBE		
	NV	Valley Steel	Unload and set Electrical Gear	SBE/WBE		
	NV	Coherent Design	AV Design Assist, Testing & Commissioning	SBE		
	NV	Johnson Controls Fire Protection	Fire Alarm System	Other		
	PA	Tait Towers Manufacturing, LLC	Design Development for Speaker Array Rigging	Other		
	NV	Clinton Nevada, LLC	Supply Commscope Cable	SBE		
	NV	Well Equipment, Inc.	Supply Low Voltage Cabling Materials & Equipment	SBE		
	BC	Global Rope Access	Speaker Install, Infill speakers, Array speaker, cable pull	Other		
	NV	Simply Connected, Inc.	Harman Order	Other		
	NV	Jcord, LLC	Scanning/coredrilling	SBE		
	NV	MD Electric	Torch Interior Electrical Fit Out	SBE/WBE		
	MN	Gephart Electric, Inc.				
	MN	Border States Supply	Electrical Supplies	Other		
	NV	CESS	Cable Tray/Interior & Sports Lighting	SBE/MBE		
	NV	Fastener & Supply Co., Inc	Electrical Supplies	Other		
	IL	Global Equipment Company, Inc.	Electrical Supplies	Other		
	MN	Graybar Electric Supply	Electrical Supplies	Other		
	NV	Las Vegas Lighting	Feeder Cable & Branch Wire	SBE/MBE		
	NV	Live Electric	Generator Distribution Feeds - Quad A, B, C & D	SBE/WBE		
	MN	MA Mortenson	Equipment Rental	Other		
	CO	National Lightning Protection	Lightning Protection System	Other		
	NV	Nedco Supply	Electrical Supplies	Other		
	MN	Povolny Specialties	Electrical Supplies	Other		
	NV	Rosendin	Install MV Cables, Install & Terminate 600V Cables	Other		
	MN	Total Tool Supply, Inc.	Electrical Material	Other		
	MN	Viking Electric Supply	Electrical Supplies	Other		
	NV	Brandsafeway Services	Level 350 Electrical Installation	Other		

Original SBE Commitment %	Current Contract \$ Amount	SBE %	Awarded SBE \$Participation	Other \$Participation	Actual SBE \$ Paid	Actual Other \$ Paid
			\$ 2,603,176		\$ 1,967,234	
				\$ 313,815		\$ 206,940
			\$ 60,888		\$ 60,888	
			\$ 31,350		\$ 31,350	
			\$ 197,750		\$ 56,000	
				\$ 4,605,755		\$ 3,528,893
				\$ 24,150		
			\$ 2,155,174		\$ 1,264,601	
			\$ 1,608,321		\$ 1,540,298	
				\$ 349,780		\$ 10,280
				\$ 3,045,759		\$ 2,778,849
			\$ 2,800			
			\$ 1,144,011		\$ 459,947	
				\$ 79,595		\$ 78,928
			\$ 9,541,033		\$ 3,015,251	
				\$ 121,319		\$ 121,319
				\$ 16,861		\$ 16,861
				\$ 67,504		\$ 46,613
			\$ 1,343,141		\$ 613,239	
			\$ 657,731		\$ 657,731	
				\$ 801,684		\$ 607,754
				\$ 127,040		
				\$ 63,669		\$ 63,571
				\$ 37,478		\$ 36,610
				\$ 740,289		\$ 525,603
				\$ 21,262		\$ 19,551
				\$ 12,257		\$ 12,174
				\$ 39,456		\$ 39,456

This report reflects procurement activity through February 2020

CC	State	Subcontractor	Scope of Work	SBE/Other	Orig Contract \$ Amount	Original SBE \$ Commitment
	AZ	Communications Integrators	Electrical Supplies	Other		
	MN	Gopher Stage Lighting	Electrical Supplies	Other		
	NV	Jcord Construction Services	Pole Bases	SBE		
	NV	Merli Concrete Pumping	Concrete Pumping	SBE		
	NV	R.E.B Construction	Drill Foundations	Other		
	NV	DIG 3, LLC	Excavation	Other		
	NV	MMC, Inc.	Hydro Excavation	Other		
	TX	Vahle Electrifications Systems	Electrical	Other		
	MS	Sequel Electric Supply	Electrical Supplies	Other		
1.07	NV	Desert Fire Protection, LP	Fire Protection	Other	\$ 14,200,000	\$ 2,130,000
	NV	TAB Contractors	Underground Fire Line	Other		
	NV	Jcord Construction	GPR & Core Drill	SBE		
	NV	JS&S Inc.	Fire Sprinkler Layout with Trimble	SBE/MBE		
	NV	Lucky Transportation	Transportation	SBE		
	NV	Energy Mechanical Insulation	Fire Caulking & Insulation of Pipe	SBE		
	NV	Monsen Engineering Services	Plotter & Printing Supplies	SBE		
	NV	Silver State Marketing Group	Supply bulk Fire Sprinkler Material & Pipe & Fittings	SBE		
	NV	Lone Mountain Excavation	South FDC Underground	Other		
	NV	Carefree Catering	Site Water Delivery	SBE		
	NV	Ice Now NV, LLC	Ice & Water	SBE		
	NV	World Wide Safety	Safety	SBE/WMBE		
1.08/1.09	NV	Enclos Corp.	Exterior Curtainwall/Ribbon Rainscreen	Other	\$ 97,194,122	\$ 14,620,335
	NV	Innova Technologies	Structural Engineering/Material Mock-up	SBE/MBE		
	NV	Union Erectors	Steel Structure & Install Material Mock-up	SBE		
	NV	Affordable Federal Services	Misc. Construction Services	SBE		
	NV	Walters & Wolf	Storefront	Other		
	NC	Assa Abloy Entrance Systems	Door Auto Operators Supply & Install	Other		
	NV	Hershberger Bros Welding	Curtainwall Anchor & Steel Clips	SBE		
	NV	FASCO	Fasteners	SBE		

Original SBE Commitment %	Current Contract \$ Amount	SBE %	Awarded SBE \$Participation	Other \$Participation	Actual SBE \$ Paid	Actual Other \$ Paid
				\$ 199,118		\$ 193,256
				\$ 1,620,383		\$ 575,582
			\$ 657,731		\$ 148,315	
			\$ 10,000			
				\$ 60,000		
				\$ 70,000		
				\$ 5,000		
				\$ 26,745		
				\$ 15,799		\$ 15,799
15%	\$ 15,075,987	16%				\$ 10,162,295
				\$ 115,655		\$ 100,475
			\$ 150,000		\$ 112,000	
			\$ 6,312		\$ 6,312	
			\$ 150,000		\$ 113,440	
			\$ 100,000		\$ 74,256	
			\$ 3,581		\$ 3,581	
			\$ 2,000,000		\$ 946,377	
				\$ 92,394		\$ 92,394
			\$ 2,000		\$ 1,890	
			\$ 11,000		\$ 9,162	
			\$ 25,000			
15%	\$ 101,585,116	18%				\$ 83,237,848
			\$ 14,618		\$ 14,618	
			\$ 20,717		\$ 20,717	
			\$ 10,268,326		\$ 10,228,424	
				\$ 2,041,571		
				\$ 47,250		
			\$ 1,553,054		\$ 1,553,054	
			\$ 650,000		\$ 625,462	

This report reflects procurement activity through February 2020

CC	State	Subcontractor	Scope of Work	SBE/Other	Orig Contract \$ Amount	Original SBE \$ Commitment
	TX	Baker Metal	CW Metal Panels	Other		
	NV	Expansion Specialties	Exterior Expansion Joint System	SBE/VBE		
	NV	Gephart/Morse Electrical	Operable Door	Other		
	NV	Union Erectors	Operable Door	SBE		
	CA	Railworks Track Service	Welding on back for Operable Doors	Other		
	NV	Team Construction	Grouting - operable door	Other		
	NV	Reliable Crane Services	Crane Services	SBE		
	CA	Construction Consulting Lab West	Field Testing	Other		
	CA	Intertek-ATI	Field Testing	Other		
1.10	NV	KONE	Elevator & Lifts	Other	\$ 17,942,010	\$ 1,435,361
	NV	Hightower Trucking, Inc.	Warehouse/Logistics Support	SBE/MBE		
	NV	Storage on Wheels, Inc.	Jobsite Trailer	Other		
	NV	CESS	Misc. Electrical Supplies	SBE/MBE		
	TX	Platinum Specialty Services	Scaffolding	Other		
	NV	Codale Electric Supply	Electrical Supplies	Other		
	TX	Hutcherson Elevator Co.	Freight Elevator - D5, Install 6 hatch doors, 1 car gate	Other		
	TX	Hutcherson Elevator Co.	Freight Elevator - C3, Install 7 hatch doors, 1 car gate	Other		
	NV	Union Erectors	Furnish Material	SBE		
	NV	Energy Mechanical Insulation	Firestopping	SBE/WBE		
	NV	Jcord LLc	Drill holes to hang rigging to hoist escalator	SBE		
	NV	Dielco Crane	Craning of the Escalators	Other		
	NV	Ameripro Service Systems, Inc.	On-Site Fuel & Lube	Other		
	MN	MA Mortenson Company	Equipment Rentals	Other		
	NV	Fasco	Vendor/Bin Stak	SBE		
	OK	Travertine	17 - Elevator Cab Interiors	Other		
	WA	Hankin Specialty Elevators	ADA Lifts	Other		
2.01a	NV	Trinity Land Survey	Box Culvert - Survey	SBE/WBE	\$ 38,770	\$ 38,770

Original SBE Commitment %	Current Contract \$ Amount	SBE %	Awarded SBE \$Participation	Other \$Participation	Actual SBE \$ Paid	Actual Other \$ Paid
				\$ 6,421,181		\$ 6,296,491
			\$ 725,570		\$ 237,738	
				\$ 143,111		
			\$ 4,502,176		\$ 4,264,639	
				\$ 50,400		\$ 50,400
				\$ 103,777		\$ 103,777
			\$ 251,782		\$ 251,782	
				\$ 15,000		
				\$ 15,000		
8%	\$ 19,164,161	8%	\$ 327,133			\$ 14,382,371
			\$ 955,000		\$ 934,326	
				\$ 15,000		\$ 4,249
			\$ 71,500		\$ 59,705	
				\$ 79,994		\$ 79,994
				\$ 15,000		\$ 11,898
				\$ 62,900		
				\$ 70,100		
			\$ 80,000		\$ 70,421	
			\$ 75,000		\$ 16,787	
			\$ 16,500		\$ 14,335	
				\$ 6,500		\$ 4,250
				\$ 20,000		\$ 11,250
				\$ 260,000		\$ 77,440
			\$ 8,000		\$ 4,561	
				\$ 463,741		\$ 218,769
				\$ 175,000		
100%	\$ 71,251	100%	\$ 71,251		\$ 71,251	

This report reflects procurement activity through February 2020

CC	State	Subcontractor	Scope of Work	SBE/Other	Orig Contract \$ Amount	Original SBE \$ Commitment
2.01f	NV	Marnell Masonry	Box Culvert - Masonry	SBE	\$ 33,198	\$ 33,198
2.01h	NV	Sahara Concrete	Box Culvert - Site Concrete, Paving & Hardscapes	SBE	\$ 3,678,883	\$ 3,678,883
	NV	CMC Rebar	Box Culvert - Reinforcing (Supply & Install)	Other		
	NV	Dielco Crane Services	Box Culvert - Crane Work	Other		
	NV	Merli Concrete Pumping	Box Culvert - Concrete Pump	SBE		
	NV	A-1 Concrete	Demolition	SBE/MBE		
2.01k	NV	The Tiberti Fence Company	Box Culvert - Fence	SBE	\$ 256,862	\$ 256,862
	NV	Flippen's Trenching	143 Holes	SBE		
2.02/2.03	NV	Tab Contractors	Box Culvert /Earthwork/Site Utilities	Other	\$ 15,258,168	\$ 10,707,010
	NV	Brightview Landscape	Box Culvert - Landscape & Irrigation	Other		
	NV	Sanders Construction	Drilling & Blasting	SBE		
	NV	JS & S Surveying	Land Survey & Construction Staking	SBE/MBE		
	NV	A-1 Concrete Cutting	Core Drilling/Concrete Cutting/Demolition	SBE/MBE		
	NV	M Con, Inc.	Utility Work Installation	SBE/MBE		
	NV	MMC, Inc.	Hydro Excavating/Vactor	Other		
	NV	Nevada Ready Mix	Concrete	Other		
	NV	Nelson Hiniker Striping	Traffic Control	SBE		
	NV	Sticha Inc.	Trucking Materials	Other		
	NV	National Trench Safety	Steel Plates & Shoring	Other		
	MO	Core & Main	Water Materials	Other		
	NV	Wells Cargo, Inc.	Asphalt Paving	Other		
	NV	Merli Concrete Pumping	Pump Concrete	SBE		
	NV	MMC, Inc.	Hydro Excavating/Pot Holing	Other		
	NV	TAB Contractors	Excavating	Other		

Original SBE Commitment %	Current Contract \$ Amount	SBE %	Awarded SBE \$Participation	Other \$Participation	Actual SBE \$ Paid	Actual Other \$ Paid
100%	\$ 33,198	100%	\$ 33,198		\$ 33,198	
100%	\$ 4,180,022	100%	\$ 3,919,506		\$ 4,180,022	
				\$ 794,604		\$ 794,604
				\$ 107,725		\$ 107,725
			\$ 78,642	\$ -	\$ 78,642	
			\$ 181,874		\$ 181,874	
100%	\$ 294,882	100%	\$ 286,159		\$ 259,719	
			\$ 8,723		\$ 8,723	
70%	\$ 29,058,644	45%				\$ 26,443,959
				\$ 21,550		\$ 21,550
			\$ 2,309,326		\$ 2,193,860	
			\$ 409,688		\$ 260,896	
			\$ 75,000		\$ 73,635	
			\$ 435,993		\$ 414,193	
				\$ 18,550		\$ 18,550
				\$ 20,000		\$ 19,423
			\$ 3,240		\$ 3,240	
				\$ 1,080		\$ 1,080
				\$ 285,000		\$ 522,277
				\$ 29,790		\$ 27,992
				\$ 77,527		\$ 68,555
			\$ 639		\$ 639	
				\$ 866,257		\$ 866,257
				\$ 5,000		\$ 291

This report reflects procurement activity through February 2020

CC	State	Subcontractor	Scope of Work	SBE/Other	Orig Contract \$ Amount	Original SBE \$ Commitment
	CA	Viking Drillers, Inc.	Abandonment (4) Monitoring Wells	Other		
	NV	Acme Electric	Remove/Replace Street Lights	Other		
	NV	Boulder Sand & Gravel	Gravel base for concrete & asphalt disposal	SBE		
	NV	Elkhorn Environmental	Trucking/Street Sweeping	SBE		
	NV	Donovan Brothers Trucking	Trucking/Haul-Off	SBE		
	NV	Merli Concrete Pumping	Box Culvert - Concrete Pump	SBE		
	NV	Olson PreCast Company	Install Storm Drain & Sewer MH & Drop Inlets	SBE		
	NV	Armorock, LLC	Manhole Materials	Other		
	NV	Nevada Tap Master	Wet Tap	SBE		
	NV	Nevada Water Trucks	Water Truck	SBE		
	NV	Enco Southwest, Inc.	Pump Controls	SBE		
	NV	M Con, Inc.	Main Water Line	SBE/MBE		
	NV	Ahern Rentals	Equipment Rental	Other		
	NV	MMc Inc.	Vactor/Pothole Services	Other		
	CA	Cashman Equipment Co.	Equipment Rental	Other		
	TX	Aggregate Industries	Type II Supplier	Other		
	MO	Core & Main	Material Supplier	Other		
	NV	National Trench Safety	Shoring/Trench Plates	Other		
	NV	Nevada Ready Mix	Concrete Supplier	Other		
	NV	Rinker Materials	RPC Onsite/Offsite	Other		
	NV	HD Barricade, Inc.	Traffic Control	Other		
	NV	Sticha Inc.	Trucking	Other		
	NV	Las Vegas Paving	Cold Mix	Other		
	CA	HD White Cap	Safety Supplies	Other		

Original SBE Commitment %	Current Contract \$ Amount	SBE %	Awarded SBE \$Participation	Other \$Participation	Actual SBE \$ Paid	Actual Other \$ Paid
				\$ 8,800		\$ 8,800
				\$ 362,556		\$ 362,556
			\$ 357,361		\$ 325,114	
			\$ 2,384,021		\$ 2,384,021	
			\$ 2,801,398		\$ 2,801,398	
			\$ 10,000		\$ 2,979	
			\$ 478,911		\$ 276,976	
				\$ 326,659		\$ 326,659
			\$ 49,895		\$ 48,765	
			\$ 265,877		\$ 265,877	
			\$ 208,780		\$ 208,780	
			\$ 3,060,201		\$ 2,283,025	
				\$ 12,000		\$ 11,744
				\$ 15,000		\$ 13,825
				\$ 4,478		\$ 4,478
				\$ 50,000		\$ 45,089
				\$ 675,000		\$ 519,374
				\$ 25,000		\$ 19,019
				\$ 20,000		\$ 18,499
				\$ 150,000		\$ 132,896
				\$ 2,500		\$ 2,400
				\$ 1,394		\$ 1,338
				\$ 2,500		\$ 500
				\$ 5,000		\$ 5,131

This report reflects procurement activity through February 2020

CC	State	Subcontractor	Scope of Work	SBE/Other	Orig Contract \$ Amount	Original SBE \$ Commitment
	NV	Olson Precast Company	8" Meter Vaults	SBE		
	NV	Nevada Tap Master	Hot Tap on Domestic Water Line	Other		
	NV	Las Vegas Paving	Flaggers	Other		
	NV	Wells Cargo, Inc.	Asphalt Patching	Other		
	NV	Nelson Hiniker Striping	Striping/Traffic Control	SBE		
	NV	Sahara Concrete	Concrete Repair	SBE		
2.05	CA	Malcolm Drilling	Deep Foundations	Other	\$ 8,630,311	\$ 1,588,177
	NV	CMC Steel	Reinforcing Steel	Other		
	NV	Steel Edge, Inc.	Piles	SBE		
	NV	Precision aggregate Products	Supply Grout for Deep Foundations	SBE		
	NV	Trinity Land Survey	Box Culvert - Survey	SBE/WBE		
	NV	Dielco Crane Service	Crane Lift Services	Other		
	NV	TAB Contractors	Load Haul-off & Dispose ACIP Spoils	Other		
	NV	Fugro USA Land	Osterberg Cell load testing equipment & services	Other		
	NV	Clark Welding & Fabricating	Welding	Other		
	NV	White Cap	General Building Materials	Other		
	NV	United Rentals	Rental Equipment	Other		
	NV	MMC	Potholing/Vac Truck Work	Other		
2.99/3.99	NV	Mortenson/McCarthy	Structural Concrete	Other	\$ 128,419,469	\$ 19,262,920
3.99a	WI	Gateway Forming Systems	Horizontal Formwork	Other		
	NV	Region 9 Safety	Safety Director	SBE/MBE		
	NV	Pacific Construction Services	Shoring Rental/Lumber	SBE		
3.99b	NV	CMC Rebar	Reinforcing	Other		

Original SBE Commitment %	Current Contract \$ Amount	SBE %	Awarded SBE \$Participation	Other \$Participation	Actual SBE \$ Paid	Actual Other \$ Paid
			\$ 62,997		\$ 55,686	
				\$ 1,500		
				\$ 692,289		\$ 692,289
				\$ 160,565		\$ 160,565
			\$ 151,578		\$ 119,507	
			\$ 2,836		\$ 2,836	
18%	\$ 10,729,892	26%				\$ 10,729,892
				\$ 2,200,385		\$ 2,096,926
			\$ 457,446		\$ 457,446	
			\$ 2,133,225		\$ 2,133,225	
			\$ 187,619		\$ 187,619	\$ -
				\$ 20,353		\$ 20,353
				\$ 221,790		\$ 210,700
				\$ 205,817		\$ 205,817
				\$ 51,702		\$ 51,702
				\$ 44,503		\$ 44,503
				\$ 20,791		\$ 20,791
				\$ 1,125		\$ 1,125
15%	\$ 142,926,934	25%				\$ 122,747,095
				\$ 15,128,319		\$ 15,128,319
			\$ 168,341		\$ 168,341	
			\$ 1,000,000		\$ 934,987	
				\$ 21,337,720		\$ 19,511,124

This report reflects procurement activity through February 2020

CC	State	Subcontractor	Scope of Work	SBE/Other	Orig Contract \$ Amount	Original SBE \$ Commitment
	NV	Steel Edge, Inc.	Reinforcing Steel	SBE		
	NV	Precision Aggregate Products	Concrete	SBE		
	NV	Merli Concrete	Concrete Pumping	SBE		
	NV	Penhall Co.	Demolition	Other		
	NV	Copper State Bolt & Nut Co.	Materials	Other		
	NV	Jcord	Demolition	SBE		
	NV	Ahern Rentals	Equipment Rental	Other		
	AZ	Sunstate Equipment	Equipment Rental	Other		
	CA	HD Supply	Supplies & Materials	Other		
	NJ	Hilti	Small Tools , Materials & Equipment	Other		
	TX	H & E Equipment	Equipment Rental	Other		
	GA	Herc Rentals	Equipment Rental	Other		
	NV	Lynco Associates	Epoxy & Rebar Enbeds	Other		
	IL	CDW Direct, LLC	Technology Equipment	Other		
	NV	Atlas Construction Supply	Column Formwork - Supplies	Other		
	NV	BC Wire Rope & Rigging	Rigging Supplies	SBE		
	NV	Pacific Construction Services	Lumber - Supplier	SBE		
	NV	Construction Testing Services	Professional Services	Other		
	NV	Concrete Accessories	Grout/Concrete - Supplier	SBE		
	MN	Curtis 1000 Inc.	Materials	Other		
	MN	ESCH Construction Supply	Materials	Other		
	NV	FASCO	Materials	SBE		
	NV	Fastenal Company	Materials	Other		
	NV	Fasteners Inc.	Thread Supplier	Other		
	NV	Glove Connection	Safety Equipment & Small Tools	SBE		

Original SBE Commitment %	Current Contract \$ Amount	SBE %	Awarded SBE \$Participation	Other \$Participation	Actual SBE \$ Paid	Actual Other \$ Paid
			\$ 5,358,109		\$ 5,358,109	
			\$ 15,373,190		\$ 14,776,088	
			\$ 722,421		\$ 719,911	
				\$ 80,648		\$ 80,648
				\$ 10,000		\$ 6,052
			\$ 1,895,195		\$ 1,759,127	
				\$ 40,000		\$ 22,512
				\$ 5,000		\$ 3,694
				\$ 40,000		\$ 25,480
				\$ 91,329		\$ 91,329
				\$ 20,000		\$ 6,934
				\$ 30,000		\$ 15,116
				\$ 54,000		\$ 46,420
				\$ 35,000		\$ 10,933
				\$ 1,500,000		\$ 354,037
			\$ 650,000		\$ 355,214	
			\$ 1,500,000		\$ 1,108,614	
				\$ 100,000		\$ 88,076
			\$ 200,000		\$ 169,806	
				\$ 3,450		\$ 1,205
				\$ 5,000		\$ 2,573
			\$ 100,000		\$ 55,765	
				\$ 2,450		\$ 348
				\$ 200,000		\$ 160,735
			\$ 300,000		\$ 252,140	

This report reflects procurement activity through February 2020

CC	State	Subcontractor	Scope of Work	SBE/Other	Orig Contract \$ Amount	Original SBE \$ Commitment
	IL	Grainger	Construction Supplies	Other		
	NJ	Hilti	Small Tools & Epoxy	Other		
	WA	KR	Materials	Other		
	CO	Smalley & Company	Water Stop Supplies	Other		
	NV	HD Supply White Cap	Materials	Other		
	NV	New Life Office LLC	Workstation Materials	Other		
	PA	Norcen Industries	Materials	Other		
	NV	NOVA Geotechnical & Inspection	Professional Services	Other		
	MO	Office Essentials	Office Supplies	Other		
	NV	Staples	Office Supplies	Other		
	NV	William Vollmer	Materials	Other		
	CO	RMD KWIKform North America	Materials	Other		
	NV	M.J. Dean Construction	Concrete Forming	Other		
	AZ	UFP Chandler, LLC	Materials	Other		
	IL	Uline, Inc.	Materials	Other		
	NV	Reliable Crane	Crane Rental	SBE		
	NV	Eberhard SW Roofing	Water Stop Supplies	SBE		
	NV	IQC Southwest, LLC	Quality Control - Inspections	Other		
	NV	Artkore LLC	Materials	SBE		
	NV	Commercial Scaffolding of Nevada	Stair Tower & Scaffolding	SBE		
	NV	Union Erectors	Steel Corrections	SBE		
	SD	Dakota Riggers & Tool Supply	Materials	Other		
	NV	Fiber Tech Lifting Products	Materials	Other		
	NV	Hershberger Bros Welding	Materials	SBE		
		June Rose, LLC	Materials	SBE		

Original SBE Commitment %	Current Contract \$ Amount	SBE %	Awarded SBE \$Participation	Other \$Participation	Actual SBE \$ Paid	Actual Other \$ Paid
				\$ 10,000		\$ 5,944
				\$ 500,000		\$ 426,184
				\$ 20,000		\$ 8,248
				\$ 10,500		\$ 1,505
				\$ 1,500,000		\$ 1,337,457
				\$ 42,000		\$ 2,944
				\$ 20,000		\$ 1,826
				\$ 20,000		\$ 3,779
				\$ 2,000		\$ 380
				\$ 10,000		\$ 3,012
				\$ 20,000		\$ 2,756
				\$ 2,500,000		\$ 1,645,321
				\$ 1,500,000		\$ 1,143,842
				\$ 25,500		\$ 8,499
				\$ 10,000		\$ 3,269
			\$ 7,000,000		\$ 1,844,856	
			\$ 50,000		\$ 43,434	
				\$ 500,000		\$ 394,193
			\$ 1,500		\$ 602	
			\$ 500,000		\$ 219,442	
			\$ 861,388		\$ 861,388	
				\$ 3,450		\$ 122
				\$ 2,000		\$ 217
			\$ 10,000		\$ 4,528	
			\$ 30,000		\$ 9,434	

This report reflects procurement activity through February 2020

CC	State	Subcontractor	Scope of Work	SBE/Other	Orig Contract \$ Amount	Original SBE \$ Commitment
	MN	Mars Supply	Materials	Other		
	NV	RGR Training Center	Safety Training	Other		
	NV	Border Construction Specialties	Materials	Other		
	GA	Global Equipment Co.	Materials	Other		
	NV	Go2 Partners	Materials	Other		
	MD	Canam Steel Corporation	Materials	Other		
	NV	Mobile Materials, LLC	Materials	Other		
	WA	Safeworks Holding, Inc.	Materials	Other		
	NV	BrandSafway Services, LLC	Scaffolding	Other		
	MN	Acme Tools	Small Tools	Other		
	WA	Amazon Business	Misc. Supplies	Other		
	NV	Ice Now	Ice & Water	SBE		
	IL	Deslauries, Inc.	Equipment Rental	Other		
	MN	Tforce Final Mile LLC	Materials	Other		
	NV	GM Construction	Professional Services	SBE		
	NV	ORR Safety Corp.	Safety Supplies	Other		
	PA	Traffic Safety Store	Materials	Other		
	NV	Silver Star Ready Mix	Site Concrete	Other		
	NV	84 Lumber Company	Materials	Other		
3.01	WA	Corona Stud & Deck, LLC	Scoreboard	Other	\$ 2,671,201	\$ 400,680
	NV	Crown Fabricators	Supply & Fabricate Misc. Steel & Handrail	SBE		
	CA	EW Corporation Industrial Fabricators	Steel Fabrication	Other		
3.02	TX	Camatic Seating, Inc.	Fixed Seating	Other	\$ 8,225,124	\$ 1,233,769
	FL	Seating Installation Group	Seating Installation	WBE		

Original SBE Commitment %	Current Contract \$ Amount	SBE %	Awarded SBE \$Participation	Other \$Participation	Actual SBE \$ Paid	Actual Other \$ Paid
				\$ 5,000		\$ 1,038
				\$ 20,000		\$ 3,360
				\$ 30,000		\$ 20,541
				\$ 10,000		\$ 1,044
				\$ 5,000		\$ 1,312
				\$ 10,000		\$ 2,336
				\$ 20,000		\$ 9,540
				\$ 200,000		\$ 172,026
				\$ 392,092		\$ 369,748
				\$ 5,000		\$ 222
				\$ 5,000		\$ 2,614
			\$ 20,000		\$ 12,339	
				\$ 20,000		\$ 5,311
				\$ 5,000		\$ 886
			\$ 30,000		\$ 18,103	
				\$ 20,364		\$ 20,364
				\$ 5,000		\$ 1,109
				\$ 1,200,000		\$ 90,000
				\$ 15,000		\$ 4,854
15%	\$ 3,120,981	15%	\$ 307,820			\$ 2,159,184
			\$ 160,327		\$ 160,327	
				\$ 683,830		\$ 555,342
15%	\$ 8,225,124	17%				\$ 3,326,901
			\$ 1,372,383		\$ 185,521	

This report reflects procurement activity through February 2020

CC	State	Subcontractor	Scope of Work	SBE/Other	Orig Contract \$ Amount	Original SBE \$ Commitment
3.03	CA	Seda Seating Ltd.	Retractable Seating	Other	\$ 6,448,586	\$ 967,288
	NV	Union Erectors	Installation Labor on Retractable Seating Units	SBE		
3.04/3.10	NV	Eberhard Southwest Roofing	Roofing & Waterproofing	SBE	\$ 4,259,219	\$ 4,259,219
	CO	Smalley & Company	Waterproofing Materials	Other		
	NV	Construction Sealants Supply	Waterproofing Materials	SBE		
	TX	StarFoam Manufacturing	Waterproofing Materials	Other		
	CA	Sika Sarnafil	Roofing Materials	Other		
	NV	Dielco Crane	Crane Service	Other		
3.05	NV	Union Erectors	Misc. Metals - Stairs	SBE	\$ 974,144	\$ 974,144
	IN	American Stairs Corp.	Stair Material Supplier	Other		
	NV	Commercial Scaffolding	Provide Scaffold	SBE		
	NV	Jcord, LLC	Drill Holes	SBE		
3.06	KS	Dimensional Innovations	Signature Tower	Other	\$ 580,823	\$ 87,123
	NV	Valley Steel, LLC	Fabrication & Installation for Al Davis Signature Tower	SBE/WBE		
	NV	MD Electric	Torch Interior Electrical Fit Out	SBE/WBE		
	NV	P1 Group	Torch Plumbing	Other		
	NV	Gephart/Morse	Torch Interior Electrical Fit Out Supervision	Other		
	NV	GM Construction	Grout for Torch Base	SBE		
	NV	Casas Electric	Electrical Engineering of Signature Tower	SBE		
3.08a	TN	Industrial Door Contractors (IDC)	Operable Field Mechanization	Other	\$ 17,160,597	\$ 2,600,000
	MN	Danny's Construction Co., LLC	Installation of Field Tray	WBE		
	NV	Dielco Crane	Crane Work	Other		
	NV	Trinity Land Surveying	Field Survey & Layout	SBE/WBE		

Original SBE Commitment %	Current Contract \$ Amount	SBE %	Awarded SBE \$Participation	Other \$Participation	Actual SBE \$ Paid	Actual Other \$ Paid
15%	\$ 6,815,659	15%	\$ 1,022,349			\$ 4,078,911
			\$ 328,495			
100%	\$ 5,826,932	100%	\$ 5,361,932		\$ 2,561,733	
				\$ 60,000		\$ 52,700
			\$ 465,000		\$ 460,735	
				\$ 67,000		\$ 64,527
				\$ 1,400,000		\$ 809,519
				\$ 80,000		\$ 56,217
100%	\$ 8,364,766	100%	\$ 8,355,282		\$ 6,494,578	
				\$ 663,039		\$ 527,419
			\$ 6,784		\$ 2,731	
			\$ 2,700		\$ 2,700	
15%	\$ 15,201,880	15%	\$ 469,343			\$ 8,212,593
			\$ 1,730,853		\$ 521,107	
			\$ 65,000			
				\$ 81,300		
				\$ 10,010		
			\$ 7,836			
			\$ 7,250		\$ 7,250	
15%	\$ 17,702,221	17%				\$ 15,641,624
				\$ 3,536,483		\$ 3,336,737
				\$ 38,550		
			\$ 72,779		\$ 72,779	

This report reflects procurement activity through February 2020

CC	State	Subcontractor	Scope of Work	SBE/Other	Orig Contract \$ Amount	Original SBE \$ Commitment
	PA	Gantrex Inc.	Thermite Welding	Other		
	NV	Mori Consulting	Supplier	SBE/MBE		
	NV	Gephart/Morse	Mechanized Field Tray Wiring	Other		
	NV	FSI/Flooring Solutions of NV, Inc.	Mondo for mock-up plus field tray	SBE		
	MN	Harris	Drainage System for the Field Tray	Other		
	NV	Southwest Specialty Coatings	Surface preparation and coating of field tray	SBE		
3.08b	NV	McKeon Door of Nevada, Inc.	Operable Field Door Mechanization	Other	\$ 475,967	\$ 126,735
	NV	Mojave Electric	Electrical	Other		
	NV	Clear Solutions Group	Material (glass) Supplier	SBE		
	NV	MJDean/Southwest Door & Hardware	Doors, Frames & Hardware	Other		
	CA	Moderco Inc.	Panel Operable Wall - Supplier	Other		
3.08c	CA	Show Canada Industries	Retractable Columns	Other	\$ 1,701,160	\$ 255,174
	NV	Daniel K Sobel	Project Management	SBE		
	NV	JS & S Surveying	Survey for Retractable Columns	SBE/MBE		
	NV	MD Electric Inc.	Low Voltage Installation For Retractable Columns	SBE/WBE		
	NV	Union Erectors	Installation Labor for Retractable Columns	SBE		
3.09	NV	Gephart/Morse	Distributed Antenna System (DAS)	Other	\$ 3,000,000	\$ 450,000
		Morse Electric				
	NV	MD Electric	DAS Conduit	SBE/WBE		
	NV	CESS	DAS Generator, ATS, PDU	SBE/MBE		
	NV	General Design & Construction	Multi Brackets & Compression Plates	SBE/MBE		
	NV	Clinton Nevada	Cabling Supplier/Distributor	SBE		
	CA	Industrial Electric Mfg.	Electrical Switchgear	Other		
	NY	JMA Wireless	Wireless Components	Other		
	NV	Well Equipment, Inc.	Electrical Material	SBE		

Original SBE Commitment %	Current Contract \$ Amount	SBE %	Awarded SBE \$Participation	Other \$Participation	Actual SBE \$ Paid	Actual Other \$ Paid
				\$ 172,459		\$ 172,459
			\$ 2,703,105		\$ 2,703,105	
				\$ 328,225		\$ 135,000
			\$ 99,075			
				\$ 44,831		\$ 35,599
			\$ 66,193			
27%	\$ 483,316	26%				\$ 300,342
				\$ 29,210		
			\$ 126,735		\$ 126,735	
				\$ 60,186		
				\$ 22,043		
15%	\$ 1,900,939	15%	\$ 92,141			\$ 1,439,824
			\$ 163,000		\$ 108,000	
			\$ 10,000			
			\$ 10,000			
			\$ 10,000			
15%	\$ 28,422,299	15%				\$ 11,850,758
			\$ 1,212,257		\$ 1,127,107	
			\$ 16,593			
			\$ 98,310		\$ 30,836	
			\$ 2,500,835		\$ 737,454	
				\$ 99,160		\$ 99,073
				\$ 2,015,565		\$ 1,971,344
			\$ 495,244			

This report reflects procurement activity through February 2020

CC	State	Subcontractor	Scope of Work	SBE/Other	Orig Contract \$ Amount	Original SBE \$ Commitment
3.11/4.01	NV	Performance Contracting, Inc.	Exterior & Interior Framing/Drywall	Other	\$ 40,095,890	\$ 6,025,279
	NV	Commercial Scaffolding	Erection/dismantle of Scaffold	SBE		
	NV	Gale Building Products	Insulation and Firestopping	Other		
	NV	Lochsa Engineering	Engineering Services	Other		
	NV	R&P Supply	Framing, Drywall, Taping	SBE		
	NV	Technicoat Management	Interior Moisture Barrier	SBE		
	NV	Tomarco Fastening Systems, Inc.	Fasteners	Other		
	NV	Legacy Cast & Stone & Composites	Ceiling Shapes	SBE		
	NV	Herman Truck Lines, LLC	Metal Decking/Trucking	SBE		
	NV	MPS Plastic Wall Products	FRP	SBE		
4.02	NV	CEDCO, Inc.	Masonry	Other	\$ 5,258,412	\$ 861,346
	NV	A Track-Out Solutions	Material Purchasing Delivery	SBE/WBE		
	NV	JS & S Surveying	Survey - CMU Wall Control Layout	SBE/MBE		
	NV	Technicoat Management	Fire Stop/Joint Sealants	SBE		
	NV	Region 9 Safety Compliance	Safety Coordinator	SBE/MBE		
	CA	Epic CAD Solutions	Providing 3D Modeling	Other		
	NV	Silver Star Ready Mix	Supplying of Masonry Grout	Other		
	NV	JCord Construction	CMU Wall Demolition	SBE		
4.03	NV	American Door Installation, LP	Frames, Doors & Hardware	SBE	\$ 595,725	\$ 595,725
	NV	The Hallgren Co.	Supply Frames, Doors & Hardware	Other		
4.03	NV	The Hallgren Company of Las Vegas	Door Hardware	Other	\$ 348,030	
4.04	NV	Giroux Glass, Inc.	Decorative Glazing & Mirrors	Other	\$ 2,161,805	\$ 324,271
	NV	Glass Supply, Inc.	Supplying Architectural Mirror Fabricated to size	SBE		
4.04	NV	Davis Glass & Mirror	Storefront Curtain Wall Entrances	SBE	\$ 1,850,406	\$ 1,850,406
		Tepco Glass	Level 400 Motorized Windows	Other		

Original SBE Commitment %	Current Contract \$ Amount	SBE %	Awarded SBE \$Participation	Other \$Participation	Actual SBE \$ Paid	Actual Other \$ Paid
15%	\$ 48,221,605	15%				\$ 33,698,738
			\$ 1,367,818		\$ 331,674	
				\$ 1,926,360		\$ 899,122
				\$ 113,600		\$ 113,600
			\$ 4,300,000		\$ 692,707	
			\$ 359,710		\$ 189,687	
				\$ 117,527		\$ 117,527
			\$ 35,856		\$ 35,856	
			\$ 200,000		\$ 170,472	
			\$ 900,000			
16%	\$ 4,907,004	24%				\$ 4,581,328
			\$ 855,500		\$ 502,990	
			\$ 30,000		\$ 27,472	
			\$ 158,710		\$ 75,157	
			\$ 115,000		\$ 113,453	
				\$ 50,000		\$ 46,695
				\$ 280,000		\$ 136,093
			\$ 41,610		\$ 41,610	
100%	\$ 3,090,198	100%	\$ 3,090,198		\$ 1,946,899	
				\$ 1,905,191		\$ 1,556,476
	\$ 348,030			\$ 348,030		\$ 330,629
15%	\$ 3,438,557	15%	\$ 186,181			\$ 421,893
			\$ 329,603			
100%	\$ 1,341,210	100%	\$ 1,316,284		\$ 192,122	
				\$ 113,845		

This report reflects procurement activity through February 2020

CC	State	Subcontractor	Scope of Work	SBE/Other	Orig Contract \$ Amount	Original SBE \$ Commitment
	NV	Sunstone Building Specialties	TV Booth Operable Windows	SBE		
4.05	GA	Raydeo Enterprises, Inc.	Stadium Railings	Other	\$ 11,524,358	\$ 2,751,947
	GA	East Gate Pallets	Pallets	Other		
	GA	G&F Southeast Distributors Inc.	Stainless Steel Cable & Hardware	Other		
	NV	Innova Technologies	Engineering	SBE		
	IL	McMaster Carr	Misc. Hardware	Other		
	WI	R&B Wagner	Core Cups, Cladding Tape, End Caps, Panel Grip, Handrail Brackets	Other		
	TX	Ryerson	Steal Flat & Steal Tube	Other		
	NV	Steel Partners	Panel Grip, Gaskets & Glass Shoe	SBE		
	GA	Stewart Stainless Supply	Stainless Steel Pipe & Sheets	Other		
	CA	Glassworks LA, Inc.	Glass	Other		
	NV	Expansion Specialties	Caulk & Grout	SBE/VBE		
	NV	Standard Steel	Installation	Other		
	NV	Trinity Land Surveying	Field Survey & Layout	SBE/WBE		
4.06	NV	Creative Play Recreation	Shade Canopies	SBE	\$ 1,206,097	\$ 1,206,097
4.06	NV	Valley Steel LLC	North End Zone Camera Platform at Catwalk	SBE/WBE	\$ 123,487	\$ 123,487
4.07	NV	Expansion Specialties	Expansion Joints	SBE/VBE	\$ 1,640,550	\$ 1,640,550
	KS	Balco, Inc.	Material Supplier	Other		
	MA	Emseal Joint System, Ltd.	Material Supplier	Other		
	WI	Inpro Corporation	Material Supplier	Other		
4.08f	MN	Alpha Video Sports & Entertainment Group	Video Production Systems	Other	\$ 7,499,815	\$ 74,998
	IL	Clark Wire and Cable	Control Room Equipment Supplier	Other		
	CA	Bittree In.	Control Room Equipment Supplier	Other		
	NY	Tecnec Distributing	Control Room Equipment Supplier	Other		
	CO	Wesco Broadcast & Entertainment	Control Room Equipment Supplier	Other		
	MA	Superlogics Inc.	Control Room Equipment Supplier	Other		
	NY	Dale Electronics	Control Room Equipment Supplier	Other		

Original SBE Commitment %	Current Contract \$ Amount	SBE %	Awarded SBE \$Participation	Other \$Participation	Actual SBE \$ Paid	Actual Other \$ Paid
			\$ 24,926			
24%	\$ 12,379,319	15%	\$ 353,178			\$ 6,158,525
				\$ 40,000		\$ 11,306
				\$ 198,000		\$ 165,360
			\$ 65,000		\$ 60,219	
				\$ 20,000		\$ 13,539
				\$ 337,308		\$ 8,689
				\$ 200,000		\$ 143,289
			\$ 1,264,070		\$ 1,264,070	
				\$ 325,000		\$ 232,219
				\$ 456,860		\$ 296,110
			\$ 152,650		\$ 36,480	
				\$ 1,000,000		
			\$ 22,000			
100%	\$ 1,528,170	100%	\$ 1,528,170		\$ 269,332	
100%	\$ 125,081	100%	\$ 125,081		\$ 37,697	
100%	\$ 1,913,486	100%	\$ 1,913,486		\$ 1,412,280	
				\$ 100,000		\$ 104,186
				\$ 600,000		\$ 546,062
				\$ 60,000		\$ 51,891
1%	\$ 7,499,815	1%				\$ 3,914,679
				\$ 15,479		
				\$ 3,854		
				\$ 1,139		
				\$ 8,105		
				\$ 3,240		
				\$ 5,450		

This report reflects procurement activity through February 2020

CC	State	Subcontractor	Scope of Work	SBE/Other	Orig Contract \$ Amount	Original SBE \$ Commitment
	MN	Bosch Security Systems	Control Room Equipment Supplier	Other		
	IL	Studio Technologies	Control Room Equipment Supplier	Other		
	CA	Wohler Technology	Control Room Equipment Supplier	Other		
	NM	Lectronsonics	Control Room Equipment Supplier	Other		
	NY	American Music & Sound	Control Room Equipment Supplier	Other		
	UT	Harmon Music Group	Control Room Equipment Supplier	Other		
	CA	Yamaha Corp of America	Control Room Equipment Supplier	Other		
	NY	EEG Enterprises	Control Room Equipment Supplier	Other		
	CA	Barco Volsom, LLC	Control Room Equipment Supplier	Other		
	PA	Simplylive, Inc.	Control Room Equipment Supplier	Other		
	CA	AJA Video Systems	Control Room Equipment Supplier	Other		
	NJ	IHSE USA, LLC	Control Room Equipment Supplier	Other		
	NY	Multidune Video & Fiber Optics System	Control Room Equipment Supplier	Other		
	CA	IDX Technology	Control Room Equipment Supplier	Other		
	NJ	Panasonic Corp of NA	Control Room Equipment Supplier	Other		
	OR	Tektronix, Inc.	Control Room Equipment Supplier	Other		
	NJ	Sony Electronics, Inc.	Control Room Equipment Supplier	Other		
	NY	Ross Video Inc.	Control Room Equipment Supplier	Other		
	NJ	Evs Broadcast Equipment, Inc.	Control Room Equipment Supplier	Other		
	CA	Riedel Communications	Control Room Equipment Supplier	Other		
	ON	Evertz Microsystems, Inc.	Control Room Equipment Supplier	Other		
	NV	Titan Systems, Inc.	Low Voltage Installers	Other		
	NV	MD Electric	Installation of Racks and Base	SBE/WBE		
	NV	MD Electric	High Voltage Installers	SBE/WBE		

Original SBE Commitment %	Current Contract \$ Amount	SBE %	Awarded SBE \$Participation	Other \$Participation	Actual SBE \$ Paid	Actual Other \$ Paid
				\$ 11,042		
				\$ 5,112		
				\$ 19,271		
				\$ 4,376		
				\$ 10,710		
				\$ 3,563		
				\$ 1,680		
				\$ 7,727		
				\$ 4,748		
				\$ 6,022		
				\$ 152,505		
				\$ 347,769		
				\$ 17,823		
				\$ 226		
				\$ 36,717		
				\$ 119,067		
				\$ 159,917		
				\$ 533,814		
				\$ 436,782		
				\$ 300,280		
				\$ 808,747		
				\$ 270,000		
			\$ 15,222			
			\$ 55,442			

This report reflects procurement activity through February 2020

CC	State	Subcontractor	Scope of Work	SBE/Other	Orig Contract \$ Amount	Original SBE \$ Commitment
	TX	Bedrock Logistics	Freight	Other		
	NV	Ice Now	Water	SBE		
	NV	Vision Control Associates of Nevada	Misc. Camera Products	SBE/WBE		
4.09	NV	Aggregate Industries	Bituminous Pavement	Other	\$ 4,408,062	\$ 661,209
	NV	MC4 Construction	Traffic Signals & Streetlights	SBE		
	NV	JS&S Survey	Land Surveying	SBE/MBE		
	NV	Affordable Striping and Sealing	Striping and Signs	SBE		
	NV	Stewart & Sundell Concrete	Concrete Island & Barrier Rail	SBE		
	NV	A-1 Concrete Cutting & Demolition	Core Drilling/Saw Cutting	SBE/MBE		
	NV	Flippins Trenching Inc.	Sawcutting	SBE		
	NV	HD Barricade, Inc.	Traffic Barricade Rental	Other		
	NV	JS&S, Inc.	Survey	SBE/MBE		
	NV	A Affordable Striping & Sealing	Asphalt Striping & Signs	SBE		
4.10a	NV	Sahara Concrete	Decorative Site Concrete	SBE	\$ 14,216,220	\$ 14,216,220
	NV	T.B. Penick & Sons	Decorative Concrete	Other		
	CA	Triton Structural Concrete, Inc.	Site Concrete - Labor	Other		
	NV	Merli Concrete Pumping of Nevada	Concrete Pump	SBE		
	NV	Penhall Company	Concrete Core Drilling	Other		
	NV	TAB Contractors Inc.	Excavation/Grading	Other		
	NV	Merli Concrete Inc.	Concrete Pump	SBE		
	CA	CMC Rebar	Rebar Install	Other		
4.10a	NV	Stewart & Sundell Concrete	Curbs, Gutters & Sidewalk	SBE	\$ 2,295,788	\$ 2,295,788
	NV	Nevada Ready Mix	Concrete Supplier	Other		
4.10b	NV	Aggregate Industries	MSE Retaining Walls	Other	\$ 5,132,049	\$ 793,792
	CA	The Reinforced Earth Company	Design/Provide MSE Wall Material	Other		
	NV	Stewart & Sundell	CIP Concrete for MSE Walls	SBE		
	NV	Harris Rebar Las Vegas, Inc.	Reinforcing Steel	Other		
	NV	Sunbelts of Nevada, LLC	Type II Placement over CMU walls with belted equipment	SBE		
	NV	JS&S, Inc.	Survey as pertains to MSE Walls	SBE/MBE		
4.11	NV	Brightview Landscape Development	Landscape & Irrigation	Other	\$ 2,799,991	\$ 447,672

Original SBE Commitment %	Current Contract \$ Amount	SBE %	Awarded SBE \$Participation	Other \$Participation	Actual SBE \$ Paid	Actual Other \$ Paid
				\$ 13,095		
			\$ 461			
			\$ 4,000			
15%	\$ 6,217,282	27%				\$ 1,552,631
			\$ 1,275,330		\$ 352,532	
			\$ 2,224			
			\$ 165,630			
			\$ 29,948			
			\$ 5,000		\$ 2,268	
			\$ 5,000			
				\$ 96,900		\$ 96,900
			\$ 8,500		\$ 422	
			\$ 165,630			
100%	\$ 12,663,783	100%	\$ 12,538,783		\$ 3,278,295	
				\$ 3,942,800		\$ 236,664
				\$ 1,522,428		\$ 160,000
			\$ 25,000		\$ 5,662	
				\$ 7,000		
				\$ 1,865,286		\$ 185,890
			\$ 100,000		\$ 9,733	
				\$ 720,492		\$ 195,349
100%	\$ 1,996,103	100%	\$ 1,996,103		\$ 493,609	
				\$ 390,000		
15%	\$ 5,654,924	18%				\$ 5,372,178
				\$ 864,421		\$ 853,971
			\$ 942,022		\$ 941,202	
				\$ 72,394		\$ 68,774
			\$ 58,750		\$ 45,372	
			\$ 40,192		\$ 41,918	
16%	\$ 2,806,971	15%				\$ 352,403

This report reflects procurement activity through February 2020

CC	State	Subcontractor	Scope of Work	SBE/Other	Orig Contract \$ Amount	Original SBE \$ Commitment
	NV	Amazon Masonry	Trucking & Hauling of Material along with Trenching	SBE		
	NV	Synthetic Turf Products dba Green Living Services	Site Amenities	SBE		
	NV	Sunbelts of Nevada	Placement of Conveyored Equipment	SBE		
4.12	CO	Rolling Plains Construction	Fireproofing	Other	\$ 4,378,322	\$ 667,494
	NV	Quinette King Consulting	Material Supplier	SBE/MBE		
	NV	United Rentals	Equipment Rentals	Other		
5.01/5.19	NV	Southwest Specialty Contractors	Acoustical Ceilings & Bowl Acoustical Treatment	Other	\$ 11,842,089	\$ 1,780,000
	NV	AMS	Misc. Grid	Other		
	NV	T3 Distributors LLC	Ceiling/Fabric Supplier	SBE		
	NV	Affordable Federal Services	Acoustical Sound absorbing Ceiling Units	SBE		
	NV	Construction Sealants Supply	Concrete Sealer	SBE		
	NV	Mori Consulting LLC	Acoustical Sound Absorbing Ceiling Units & Sound absorbing Wall Units	SBE/MBE		
	NV	N & P Services Company, LLC	Acoustical Ceiling Material Supplier	SBE		
5.02	NV	Architectural Southwest Stone Co.	Ceramic Tile	SBE	\$ 3,273,830	\$ 3,273,830
	NV	Technicoat Management Inc.	Installation of Mapei Mapelastic AquaDefense in Designated Areas	SBE		
5.02	NV	T. Nickolas Company	Ceramic Tile & Quartz	Other	\$ 5,911,121	\$ 886,668
	NV	Marble Tec	Install Quartz Tops	SBE		
	NV	Technicoat	Waterproofing	SBE		
5.03	NV	Master Craft Carpet Services	Carpet/Flooring	Other	\$ 1,712,860	\$ 256,929
	NV	Desired Space	Material Procurement	SBE		
5.04		Technicoat Management, Inc.	Resinous Flooring	SBE	\$ 850,170	\$ 850,170

Original SBE Commitment %	Current Contract \$ Amount	SBE %	Awarded SBE \$Participation	Other \$Participation	Actual SBE \$ Paid	Actual Other \$ Paid
			\$ 329,496			
			\$ 50,400			
			\$ 42,920		\$ 33,190	
15%	\$ 5,890,754	19%				\$ 5,003,546
			\$ 1,105,910		\$ 1,105,910	
				\$ 250,000		\$ 41,425
15%	\$ 13,724,598	15%	\$ 121,463			\$ 4,330,353
				\$ 15,000		\$ 12,858
			\$ 293,650		\$ 145,713	
			\$ 758,143		\$ 403,805	
			\$ 90,000		\$ 18,397	
			\$ 168,808			
			\$ 626,626		\$ 283,992	
100%	\$ 3,301,940	100%	\$ 3,286,340		\$ 2,256,843	
			\$ 15,600		\$ 7,932	
15%	\$ 7,941,285	15%	\$ 150,043			\$ 934,228
			\$ 950,000		\$ 204,696	
			\$ 91,150		\$ 65,360	
15%	\$ 1,891,787	20%				\$ 79,538
			\$ 380,156		\$ 380,156	
100%	\$ 907,497	100%	\$ 907,497		\$ 302,993	

This report reflects procurement activity through February 2020

CC	State	Subcontractor	Scope of Work	SBE/Other	Orig Contract \$ Amount	Original SBE \$ Commitment
	CT	Dur-A-Flex, Inc.	Resinous Flooring Material Supplier	Other		
5.05	NV	Midwest Pro Painting	Paint & Wallcovering	Other	\$ 4,015,702	\$ 973,035
	NV	Quinette King Consulting	Supplier	SBE/MBE		
5.08/5.09	NV	ISEC	Toilet Compartments & Toilet Accessories	Other	\$ 2,286,410	\$ 342,962
	NV	Sunstone Building Specialties	Metal Toilet Compartments, Adult Changing Stations & AED's	SBE		
	MN	Activar, Inc.	Fire Extinguisher, AED & AED Cabinet Samples	Other		
	NY	American Specialties, Inc.	TRA Samples	Other		
	CO	Buck Engineering	Engineering Shop Drawings	Other		
	WI	InPro	Cubical Curtain Samples	Other		
	NV	Nevada Precision	DM1 Aluminum Base & Steel Plate Shelves	SBE/MBE		
	NV	Woodstock Architectural Products	Column Covers & Escalator Panels	SBE		
	FL	Access-Able Designs	Folding Dressing Benches	Other		
	TX	Allied Hand Dryer	VERDEdri Hand Dryers	Other		
	LA	Gordon Architectural & Eng Solutions	Column Covers	Other		
	FL	American Sanitary Partition	Toilet Partitions	Other		
	NY	Sportsfield Specialties, Inc.	Sports Equipment & Goal Post Padding	Other		
	CA	Bobrick Washroom Equipment	Shower Curtain	Other		
5.11	NV	YESCO	Signage & Graphics	Other	\$ 4,793,199	\$ 718,980
	NV	Flippin's Trenching, Inc.	Locate Utilities	SBE		
	NV	Eberhard Southwest Roofing, Inc.	Rooftop Logo Signage	SBE		
	NV	Union Erectors	Steel & Catwalks Interior Bowl NRP Signs	SBE		
5.12/5.20/5.22a	NV	Spilker Pacific, LLC	Overhead Doors, Loading Dock Equipment & Coiling Smoke Doors	Other	\$ 641,879	\$ 285,805
	NV	The Smith Overhead Door	Ovehead Doors & Loading Dock Equipment	SBE		

Original SBE Commitment %	Current Contract \$ Amount	SBE %	Awarded SBE \$Participation	Other \$Participation	Actual SBE \$ Paid	Actual Other \$ Paid
				\$ 332,638		\$ 174,457
24%	\$ 4,234,884	23%				\$ 1,969,289
			\$ 973,035		\$ 363,180	
15%	\$ 5,631,836	18%				\$ 3,047,251
			\$ 399,392		\$ 61,215	
				\$ 64,673		\$ 64,673
				\$ 68,942		\$ 64,736
				\$ 13,740		\$ 13,740
				\$ 2,764		\$ 2,760
			\$ 36,215		\$ 20,953	
			\$ 600,820		\$ 492,853	
				\$ 14,250		\$ 14,250
				\$ 98,862		\$ 98,862
				\$ 78,437		\$ 2,144
				\$ 226,310		\$ 124,508
				\$ 85,743		
				\$ 751		\$ 751
15%	\$ 9,645,852	15%	\$ 247,259			\$ 3,079,524
			\$ 7,595			
			\$ 187,164			
			\$ 1,004,860			
45%	\$ 771,955	57%				\$ 692,949
			\$ 437,740		\$ 437,740	

This report reflects procurement activity through February 2020

CC	State	Subcontractor	Scope of Work	SBE/Other	Orig Contract \$ Amount	Original SBE \$ Commitment
5.14/5.10b & c	CA	Golden Bay Fence Plus Iron Works	Fence, Gates, Bollards & Wedge Barrier	Other	\$ 2,297,856	\$ 344,678
	NV	R.E.B. Construction Co.	Foundation Drilling	Other		
	NV	Harris Rebar	Bollard Cage reinforced steel tied & delivered to the jobsite	Other		
	NV	Fencing Specialties Inc.	Marerials	SBE/MBE		
5.14b	WI	Jones Sign Company	Decorative Site Railings	Other	\$ 549,340	\$ 82,401
	CA	Walmsley Safety Consulting, LLC	Safety Professional	Other		
	NV	Region 9 Safety	Safety Director	SBE/MBE		
	NV	Gilberts Precision Machine Co.	Materials	SBE		
	NV	TV Transport	Freight Transport	SBE		
	NV	The Tiberti Fence	Fencing Materials	SBE		
	NV	Southwest Specialty Coating	Onsite Touch-up Painting	SBE		
	NV	Fasco	Materials	SBE		
	NV	General Design	Materials	SBE/MBE		
	BC	Global Rope Access	Scoreboard Installation	Other		
	NV	House of Signs	Installation	SBE		
	NV	Ahern Rentals	Install Equipment	Other		
5.15	AZ	Western Millwork	Millwork	Other	\$ 9,676,392	\$ 1,451,459
	NV	Plus Studios	Architectural Millwork	SBE		
5.15	NV	Austin Millwork & Cabinetry	Millwork NEZ (North End Zone Club)	Other	\$ 937,328	\$ 191,154
5.17b	GA	Sports Field, Inc. dba Fields	Heat System for Operable Field	Other	\$ 1,716,348	\$ 257,452
	UT	Cache Valley Electric	Electrical Installation	Other		
	CO	The RMH Group	Electrical Engineering	Other		
	OH	Rovisys Building Technologies	Control Panel Design & Fabrication	Other		

Original SBE Commitment %	Current Contract \$ Amount	SBE %	Awarded SBE \$Participation	Other \$Participation	Actual SBE \$ Paid	Actual Other \$ Paid
15%	\$ 5,327,079	15%	\$ 199,062			\$ 1,613,079
				\$ 75,000		\$ 13,600
				\$ 374,390		\$ 49,311
			\$ 600,000		\$ 159,966	
15%	\$ 4,132,104	15%	\$ 284,748			\$ 1,152,057
				\$ 10,163		\$ 10,163
			\$ 17,077		\$ 12,917	
			\$ 12,061		\$ 12,061	
			\$ 96,100		\$ 1,600	
			\$ 45,044		\$ 45,044	
			\$ 48,000		\$ 48,000	
			\$ 1,842		\$ 1,842	
			\$ 19,904		\$ 19,904	
				\$ 182,210		
			\$ 95,040		\$ 13,494	
				\$ 80,398		\$ 55,550
15%	\$ 9,657,862	100%	\$ 9,050,562			\$ 1,978,256
			\$ 607,300			
20%	\$ 1,237,145	15%	\$ 191,154			\$ 26,714
15%	\$ 3,336,722	15%	\$ 103,699			\$ 1,093,368
				\$ 320,124		\$ 18,732
				\$ 68,960		\$ 64,849
				\$ 109,892		\$ 109,892

This report reflects procurement activity through February 2020

CC	State	Subcontractor	Scope of Work	SBE/Other	Orig Contract \$ Amount	Original SBE \$ Commitment
	NV	Construction Sealants Supply	Furnish Drain Board & Filter Fabric	SBE		
	NV	3 QTD Technologies	Panel Construction	SBE		
	AQ	Heating Solutions International	Furnish Heating Ribbons	Other		
5.22	NV	Mueller Custom Cabinetry of Nevada	Lockers	SBE	\$ 1,606,750	\$ 1,606,750
	TX	Hollman, Inc.	Locker Fabrication	Other		
5.22b	NV	Arcon Global, Inc.	Access Flooring	SBE	\$ 36,060	\$ 36,060
5.22d	NV	Sunstone Building Specialties	Operable Partitions	SBE	\$ 198,426	\$ 198,426
5.22e	AZ	Luminous Egress	Photoluminescent	MBE	\$ 297,842	\$ 44,676
5.22g	NV	Custom Hearth Distributors dba Custom Specialties Group	Trash Chutes	SBE	\$ 128,408	\$ 128,408
	NV	Energy Mechanical Insulation	Trash Chutes Insulation fire wrap	SBE/WBE		
5.24	CA	Contract Décor, Inc.	Window Treatment (Curtains & Drapes)	Other	\$ 32,236	\$ 4,835
6.00	NV	Cleaning Services, Inc.	Final Clean	SBE/MBE	\$ 1,524,491	\$ 1,524,491
			Totals		\$ 969,700,127	\$ 188,695,639
			Goal			

Original SBE Commitment %	Current Contract \$ Amount	SBE %	Awarded SBE \$Participation	Other \$Participation	Actual SBE \$ Paid	Actual Other \$ Paid
			\$ 188,524		\$ 271	
			\$ 208,285		\$ 208,285	
				\$ 203,260		\$ 203,260
100%	\$ 1,606,750	100%	\$ 1,606,750		\$ 457,985	
				\$ 1,019,141		\$ 364,710
100%	\$ 36,060	100%	\$ 36,060			
100%	\$ 267,608	100%	\$ 267,608		\$ 49,396	
15%	\$ 297,842	15%	\$ 44,676			
100%	\$ 336,267	100%	\$ 176,864		\$ 282,560	
			\$ 159,403		\$ 145,764	
15%	\$ 222,657	15%	\$ 33,399			
100%	\$ 1,524,491	100%	\$ 1,524,491			
19%	\$ 1,258,614,723	24%	\$ 301,130,183	\$ 360,271,074	\$ 198,414,946	\$ 1,232,270,026
15%						

Allegiant Workforce Utilization Summary

This report reflects the cumulative hours worked through February 2020

Subcontractor
Lewis K Construction
Modern Demo & Services
Total for Lewis K Construction
Geotechnical & Environmental Services
Eagle Drilling Services
Total for Geotechnical & Environmental Svs
Nevada Water Truck
Total for Nevada Water Truck
Amazon Masonry
Total for Amazon Masonry
TAB Contractors - Trailer City
Mcon
Acme Electric - Mcon TC
Olson Precast - Mcon TC
Nevada Tap Master - Mcon TC
Merli - Mcon TC
MMC, Inc.
A-1 Concrete
Wells Cargo
Total for TAB Contractors - Trailer City
Sahara Concrete
CMC Rebar
Dielco Crane Service
Merli Concrete
A-1 Concrete
Total for Sahara Concrete
Marnell Masonry
Total for Marnell Masonry
TAB Contractors - Main
Brightview Landscape
Nelson Hiniker Striping
Sanders Construction
A-1 Concrete
MMC
TAB-MMC
Mcon
MMC - Mcon
Wells Cargo - Mcon
Merli - Mcon BC
Viking Drillers, Inc.
Acme Electric
Merli Concrete
Olson Precast
Las Vegas Paving
Nevada Tap Master
Wells Cargo - TAB
The Tiberti Fence - TAB
Total for TAB Contractors - Main
Southland - TC
Lone Mountain - Southland
Total for Southland - TC

Cumulative hours through February 2020				
Total Hours	Total Minority/Female	Total Veteran	Total Minority/Female %	Total Veteran %
30	30	0	100%	0%
198	198	0	100%	0%
228	228	0	100%	0%
0	0	0	0%	0%
110	33	0	30%	0%
110	33	0	30%	0%
30,727	24,301	0	79%	0%
30,727	24,301	0	79%	0%
99	99	0	100%	0%
99	99	0	100%	0%
2,439	605	0	25%	0%
2,333	2,076	0	89%	0%
27	12	0	44%	0%
91	91	0	100%	0%
2	2	0	100%	0%
4	0	0	0%	0%
7	7	0	100%	0%
4	4	0	100%	0%
88	44	0	50%	0%
4,993	2,838	0	57%	0%
20,805	19,858	0	95%	0%
4,450	3,363	0	76%	0%
379	0	0	0%	0%
297	0	0	0%	0%
1,346	719	0	53%	0%
27,277	23,940	0	88%	0%
139	47	0	34%	0%
139	47	0	34%	0%
151,937	67,532	119	44%	0%
100	100	0	100%	0%
516	311	0	60%	0%
3,648	2,254	0	62%	0%
528	324	5	61%	1%
8,941	8,474	0	95%	0%
6	6	0	100%	0%
13,767	11,684	0	85%	0%
122	86	0	70%	0%
184	108	0	59%	0%
4	0	0	0%	0%
4	0	0	0%	0%
3,297	1,776	0	54%	0%
17	0	0	0%	0%
1,496	1,294	0	86%	0%
80	88	0	110%	0%
117	22	0	18%	0%
293	126	0	43%	0%
3	3	0	100%	0%
185,059	94,184	124	51%	0%
473	191	0	40%	0%
614	152	0	25%	0%
1,087	343	0	32%	0%

Allegiant Workforce Utilization Summary

This report reflects the cumulative hours worked through February 2020

Subcontractor	Cumulative hours through February 2020				
	Total Hours	Total Minority/Female	Total Veteran	Total Minority/Female %	Total Veteran %
Gephart-Morse, LLC	0	0	0	0%	0%
Morse Electric - GM	323,046	186,215	27,443	58%	8%
A-1 Concrete - Morse	664	293	24	44%	4%
MMC - A-1 Morse	52	52	0	100%	0%
Lone Mountain - Morse	11,881	5,274	0	44%	0%
Jcord	1,307	948	0	72%	0%
Live Electric - Morse	13,262	9,406	141	71%	1%
Pyrocom	20	0	0	0%	0%
Valley Steel	28	0	0	0%	0%
Gephart Electric - GM	11,477	8,132	0	71%	0%
Jcord	1,295	968	0	75%	0%
Merli Concrete - Jcord	8	0	0	0%	0%
REB Construction - Jcord	40	16	0	40%	0%
Dig 3	998	4	176	0%	18%
Rosendin Electric	12,309	4,178	2,261	34%	18%
Total for Gephart-Morse, LLC	376,384	215,483	30,045	57%	8%
The Tiberti Fence	1,991	1,663	142	84%	7%
Flippins	77	25	0	32%	0%
Total for Tiberti Fence	2,068	1,688	142	82%	7%
Malcolm Drilling	18,088	6,333	0	35%	0%
CMC Rebar	2,913	2,030	0	70%	0%
Clark Welding & Fabricating	167	76	0	46%	0%
Dielco Crane	108	0	0	0%	0%
MMC	5	5	0	100%	0%
Total for Malcolm Drilling	21,280	8,443	0	40%	0%
Mortenson McCarthy	616,044	507,057	14,044	82%	2%
Merli Concrete Pumping	2,487	539	0	22%	0%
CMC Rebar	297,094	257,574	0	87%	0%
Gateway Concrete	157,670	115,629	6,926	73%	4%
Jcord	14,670	11,549	0	79%	0%
Silver Star Ready Mix	23,116	9,204	0	40%	0%
Commercial Scaffolding	4,298	4,298	0	100%	0%
Union Erectors - MMc Concrete	2,310	584	0	25%	0%
Reliable Crane Service - MMc	28,401	1,321	0	5%	0%
Penhall Company	631	562	0	89%	0%
MJ Dean	9,516	7,724	0	81%	0%
Total for Mortenson McCarthy Joint Venture	1,156,236	916,038	20,970	79%	2%
Eberhard SW Roofing	26,942	26,615	0	99%	0%
Dielco Crane - Eberhard	259	0	0	0%	0%
Total for Eberhard Southwest Roofing	27,200	26,615	0	98%	0%
Sunstate	0	0	0	0%	0%
Expansion Specialties - Sunstate	2,091	1,928	0	92%	0%
Mountain West Excavation & Utilities	127	127	0	100%	0%
GM Construction	57,734	53,514	0	93%	0%
Reliable Steel - GM	3,431	1,263	0	37%	0%
Standard Steel	14,825	8,974	0	61%	0%
Dielco - GM	3,306	159	0	5%	0%
Total for Sunstate	81,513	65,964	0	81%	0%
Harris	414,782	216,196	4,236	52%	1%
Energy Mechanical Insulation	32,063	16,640	2,148	52%	7%
Mesa Mechanical Inc.	5,780	812	27	14%	0%
Advanced Controls & Electric	7,328	0	10	0%	0%
Rigging International Group	340	16	0	5%	0%
JCord	2,641	1,785	0	68%	0%
Bevstream	0	0	0	0%	0%
Mesa Mechanical Inc. - Bevstream	2,277	844	32	37%	1%
Maui One	6,580	4,066	0	62%	0%
Lone Mountain	7,587	3,705	0	49%	0%
Total for Harris	479,377	244,062	6,452	51%	1%
Merrill Steel	0	0	0	0%	0%
Corona Stud & Deck	58,637	18,667	854	32%	1%
Niles Industrial Coatings	45,144	16,462	1,200	36%	3%
Union Erectors	20,600	7,637	1,812	37%	9%
Global Rope Access	14,641	4,285	0	29%	0%
Rigging International Group	8,272	1,267	0	16%	0%
Expansion Specialties	103	80	0	78%	0%
Southwest Specialty Coatings	32,182	21,858	80	68%	0%
Rigging Intl - SW Specialty	11,740	635	0	5%	0%
Derr & Isbell	507,367	266,826	1,912	53%	0%
Union Erectors - Derr	28,711	11,689	1,411	41%	5%
Derr & Gruenwald Construction	12,939	8,785	0	68%	0%

Allegiant Workforce Utilization Summary

This report reflects the cumulative hours worked through February 2020

Subcontractor	Cumulative hours through February 2020				
	Total Hours	Total Minority/Female	Total Veteran	Total Minority/Female %	Total Veteran %
The Herrick Corp.	1,808	932	0	52%	0%
Reliable Crane Service	50,092	2,346	0	5%	0%
Total for Merrill Steel	792,235	361,467	7,268	46%	1%
Enclos	42,795	22,117	111	52%	0%
Expansion Specialties, Inc.	540	286	0	53%	0%
Gephart Electric	1,805	1,353	0	75%	0%
Union Erectors	3,773	667	331	18%	9%
Team Construction	568	470	0	83%	0%
Total for Enclos	49,480	24,893	442	52%	0%
KONE	43,800	9,977	490	23%	1%
Dielco Crane	19	0	0	0%	0%
Jcord	99	88	0	89%	0%
Hutcherson Elevator Co.	198	0	0	0%	0%
Energy Mechanical Insulation	112	62	0	55%	0%
Total for KONE	44,228	10,127	490	23%	1%
Desert Fire Protection	63,280	27,567	4,990	44%	8%
TAB	109	101	0	93%	0%
Energy Mechanical Insulation - Desert Fire	974	670	56	69%	6%
Jcord	881	558	3	63%	0%
Lone Mountain Excavation	473	210	0	44%	0%
Total for Desert Fire	65,716	29,105	5,049	44%	8%
Gephart/Morse - Low Voltage	0	0	0	0%	0%
Morse - GM Low Voltage	75,650	33,331	9,415	44%	12%
Gephart - GM Low Voltage	2,336	764	0	33%	0%
Total for Gephart/Morse - Low Voltage	77,985	34,095	9,415	44%	12%
Performance Contracting	316,628	256,243	2,588	81%	1%
Commercial Scaffolding - PCI	15,300	15,300	0	100%	0%
MPS Plastic Wall Products	1,995	928	0	46%	0%
Technicoat	1,305	1,300	0	100%	0%
Gale Building Products	11,994	10,917	0	91%	0%
Total for Performance Contracting	347,221	284,687	2,588	82%	1%
Aggregate Industries - MSE Retaining Wall	36,922	16,533	990	45%	0%
Stewart & Sundell	8,217	4,722	0	57%	0%
Harris Rebar - S&S	348	169	0	49%	0%
Total for Aggregate Industries MSE Retaining Wall	45,487	21,423	990	47%	2%
CEDCO Commercial LLC	24,093	17,993	0	75%	0%
Jcord	410	323	0	79%	0%
Total for CEDCO Commercial, LLC	24,503	18,316	0	75%	0%
Rolling Plains Construction	60,221	42,277	0	70%	0%
Total for Rolling Plains Construction	60,221	42,277	0	70%	0%
Union Erectors - Core	26,201	12,270	256	47%	1%
Jcord	40	4	0	10%	0%
Total for Union Erectors - Core	26,241	12,274	256	47%	1%
Derr & Isbell - Hoist	8,761	3,547	0	40%	0%
Total for Derr & Isbell - Hoist	8,761	3,547	0	40%	0%
Freyssinet	35,286	22,135	0	63%	0%
Steel Partners	45,311	23,599	1,063	52%	2%
Southwest Specialty Coatings	227	126	0	56%	0%
Mojave Electric	340	149	0	44%	0%
Rigging Intl - Freyssinet	5,332	385	0	7%	0%
Vision Construction	0	0	0	0%	0%
Dielco - Vision	5,432	432	0	8%	0%
Total for Freyssinet	91,927	46,824	1,063	51%	1%
American Door	5,126	3,564	0	70%	0%
Total for American Door	5,126	3,564	0	70%	0%
Expansion Specialties	4,585	3,419	0	75%	0%
Total for Expansion Specialties	4,585	3,419	0	75%	0%
Danny's Construction	13,119	5,872	1,106	45%	8%
Total for Danny's Construction Co.	13,119	5,872	1,106	45%	8%
Midwest Pro Painting	28,652	15,844	0	55%	0%

Allegiant Workforce Utilization Summary

This report reflects the cumulative hours worked through February 2020

Subcontractor	Cumulative hours through February 2020				
	Total Hours	Total Minority/Female	Total Veteran	Total Minority/Female %	Total Veteran %
Total for Midwest Pro Painting	28,652	15,844	0	55%	0%
Sports Fields, Inc.	492	40	0	8%	0%
Cache Valley Electric Co.	56	0	0	0%	0%
Total for Sports Fields, Inc.	548	40	0	7%	0%
Gephart/Morse - DAS	0	0	0	0%	0%
Morse - DAS	33,557	17,111	2,243	51%	7%
MD Electric	19,089	8,031	2,600	42%	14%
Total for Gephart/Morse DAS	52,646	25,142	4,843	48%	9%
Industrial Door	0	0	0	0%	0%
Southwest Specialty Coatings	642	261	0	41%	0%
Harris	183	179	0	98%	0%
Danny's Construction - IDC	5,133	1,761	579	34%	11%
Total for Industrial Door	5,958	2,201	579	37%	10%
Sahara Concrete - Decorative Site	7,690	7,624	0	99%	0%
TB Penick	0	0	0	0%	0%
Triton Structural Concrete	3,606	2,507	0	70%	0%
Penhall - TB Penick	92	62	0	67%	0%
Merli - TB Penick	63	0	0	0%	0%
CMC Rebar - Sahara	427	410	0	96%	0%
TAB - Sahara	338	193	0	57%	0%
Merli Concrete = Sahara	79	24	0	30%	0%
Total for Sahara Concrete - Decorative Site	12,295	10,819	0	88%	0%
Southwest Specialty Contractors	8,631	7,607	0	88%	0%
Total for Southwest Specialty Contractors	8,631	7,607	0	88%	0%
Architectural Southwest Stone	12,749	12,842	0	101%	0%
Total for Architectural Southwest Stone	12,749	12,842	0	101%	0%
Sunstone Building Specialties	297	22	0	7%	0%
Total for Sunstone Building Specialties	297	22	0	7%	0%
Southwest Specialty Coatings	12,398	8,533	0	69%	0%
Total for Southwest Specialty Coatings	12,398	8,533	0	69%	0%
Western Millwork	4,192	1,122	0	27%	0%
Total for Western Millwork	4,192	1,122	0	27%	0%
Raydeo Enterprise	1,091	310	0	28%	0%
Steel Partners	11,410	3,305	2,066	29%	18%
Standard Steel	1,074	167	0	16%	0%
Expansion Specialties	214	176	0	82%	0%
Total for Raydeo Enterprise	13,789	3,959	2,066	29%	15%
Master Craft Floors	526	522	0	99%	0%
Total for Master Craft Floors	526	522	0	99%	0%
ISEC	5,694	2,394	0	42%	0%
Total for ISEC	5,694	2,394	0	42%	0%
Custom Hearth Distributors	1,105	542	0	49%	0%
Energy Mechanical Insulation	1,036	640	126	62%	12%
Total for Custom Hearth Distributors	2,141	1,182	126	55%	6%
Corona Stud & Deck	13,172	4,201	2,983	32%	23%
Total for Corona Stud & Deck	13,172	4,201	2,983	32%	23%
Aggregate Industries	4,655	1,812	0	39%	0%
A Affordable Striping & Sealing	40	34	0	84%	0%
MC4 Construction, Inc.	3,768	3,112	0	83%	0%
Total for Aggregate Industries - Pavement	8,463	4,957	0	59%	0%
Golden Bay Fence Plus Iron Works, Inc.	2,249	1,801	0	80%	0%
REB Construction	92	14	0	15%	0%
Harris Rebar - Golden Bay	361	150	0	42%	0%
Total for Golden Bay Fence Plus Iron Works	2,701	1,965	0	73%	0%
Stewart & Sundell	5,442	5,290	0	97%	0%
Total for Stewart & Sundell - Decorative Concrete	5,442	5,290	0	97%	0%

Allegiant Workforce Utilization Summary

This report reflects the cumulative hours worked through February 2020

Subcontractor	Cumulative hours through February 2020				
	Total Hours	Total Minority/Female	Total Veteran	Total Minority/Female %	Total Veteran %
YESCO	4,430	1,073	0	24%	0%
Union Erectors	264	264	0	100%	0%
Flippins Trenching	79	71	0	90%	0%
Total for YESCO	4,773	1,408	0	29%	0%
Jones Sign Co.	2,974	282	287	9%	10%
SW Specialty Coatings	476	385	0	81%	0%
Total for Jones Sign Co., Inc.	3,449	666	287	19%	8%
Camatic	0	0	0	0%	0%
Seating Installation Group	4,704	3,477	0	74%	0%
Total for Camatic	4,704	3,477	0	74%	0%
Dimensional Innovations	0	0	0	0%	0%
P1 Group, Inc.	99	36	21	36%	21%
Valley Steel	761	471	0	62%	0%
Total for Dimensional Innovations	860	507	21	59%	2%
Vector Foiltec	0	0	0	0%	0%
Danny's Construction	1,381	508	93	37%	7%
Unforgettable Coatings	221	221	0	100%	0%
Total for Vector Foiltec	1,602	729	93	45%	6%
Austin Millwork & Cabinetry	449	120	0	27%	0%
Total for Austin Millwork & Cabinetry, Inc.	449	120	0	27%	0%
Brightview Landscape Development	2,471	2,471	0	100%	0%
Total for Brightview Landscape Development	2,471	2,471	0	100%	0%
Davis Glass & Mirror	329	118	0	36%	0%
Sunstone Building Specialties	38	5	0	12%	0%
Total for Davis Glass & Mirror	366	122	0	33%	0%
Spilker Pacific	1,210	674	0	56%	0%
Total for Spilker Pacific	1,210	674	0	56%	0%
T. Nickolas	13,221	11,638	0	88%	0%
Total for T. Nickolas	13,221	11,638	0	88%	0%
Technicoat Management	3,840	2,865	0	75%	0%
Total for Technicoat Management	3,840	2,865	0	75%	0%
Valley Steel	8	8	0	100%	0%
Total for Valley Steel	8	8	0	100%	0%
Las Vegas Demolition	822	838	0	102%	0%
Total for Las Vegas Demolition	822	838	0	102%	0%
Niles Industrial Coatings	195	82	0	42%	0%
Total for Niles Industrial Coatings	195	82	0	42%	0%
TOTAL HOURS	4,278,869	2,660,432	97,395	62%	2%
			Goal	38%	

IN THE COMMUNITY



Photo: Property of the Raiders

RAIDERS SUPPORT NEVADA YOUTH FOOTBALL LEAGUE

The Raiders Foundation, Raiders Alumni and Raider Rusher were on hand to show their support and donate to the Nevada Youth Football League, a nonprofit organization that facilitates competitions for football and cheer programs in Nevada. Raiders Alumni Lincoln Kennedy and Keith Moody presented the Nevada Youth Football League with a check for \$125,000, proceeds from the Raiders Foundation Poker Tournament, during the NYFL Opening Day.



Photo: Property of the Raiders

RAIDERS STAFF SPEAK TO HIGH SCHOOL STUDENTS ABOUT CAREERS IN SPORTS INDUSTRY

Members of the Raiders front office staff took part in the Henderson Chamber of Commerce I CAN BE program, where they spoke to students at Foothill High School about working in the sports industry. The program helps high school students focus on career path choices and to pick classes that best fit their goals. Front office staff from the Raiders engaged in one-on-one with students to discuss the various opportunities in sports.

EARTHCAM VIEW - MARCH 26, 2020



allegiant stadium

Additional Information / Updates

ADDITIONAL INFORMATION / UPDATES

StadCo has, and continues to, comply with Section 35 (2)(c) and 35 (2)(e) of the Act as evidenced by JLL's Report.

In accordance with Section 31- (c)(1)(2)(3) of the Act, Mortenson | McCarthy Las Vegas Stadium, A Joint Venture is following the process described below to verify the payment of applicable prevailing wages.

Contractors that are awarded construction contracts for the work are required to follow the NRS 338 requirements outlined in the Act. This section pertains to the prevailing wage for public works projects as governed by the Nevada Labor Commissioner.

Mortenson | McCarthy has implemented LCPTracker Construction Certified Payroll – Labor Compliance Software which is a widely recognized tracking and certification software for prevailing wage projects. Mortenson | McCarthy maintains and updates the required prevailing wage rates in the database, based on those published by the Nevada Labor Commissioner's website. All contractors that have received a construction contract and are subject to the prevailing wage requirements are required to report payroll hours and wages for designated workers through this system. The contractor's entries into this system verifies compliance with wages and fringes as noted in the NRS 338 requirements.



North exterior elevation.

Allegiant Stadium continues to track toward an on-time completion. Architectural metal panels/ribbonry install work continues. Allegiant Stadium naming rights signs are being installed on both the exterior and interior of the building. ETFE roof pillow installation began in March. Interior construction and finishes continue throughout the building. The NE primary videoboard installation was completed in March and the NW board installation began. Fixed seating and bowl railings continue to be installed from upper levels down. Field tray waterproofing was completed this month. Hardscape and landscape work continues to take place around the site.



Above: Naming rights sign being installed on the NW side of the building.

Below: View of the South exterior of the building, including the field tray.

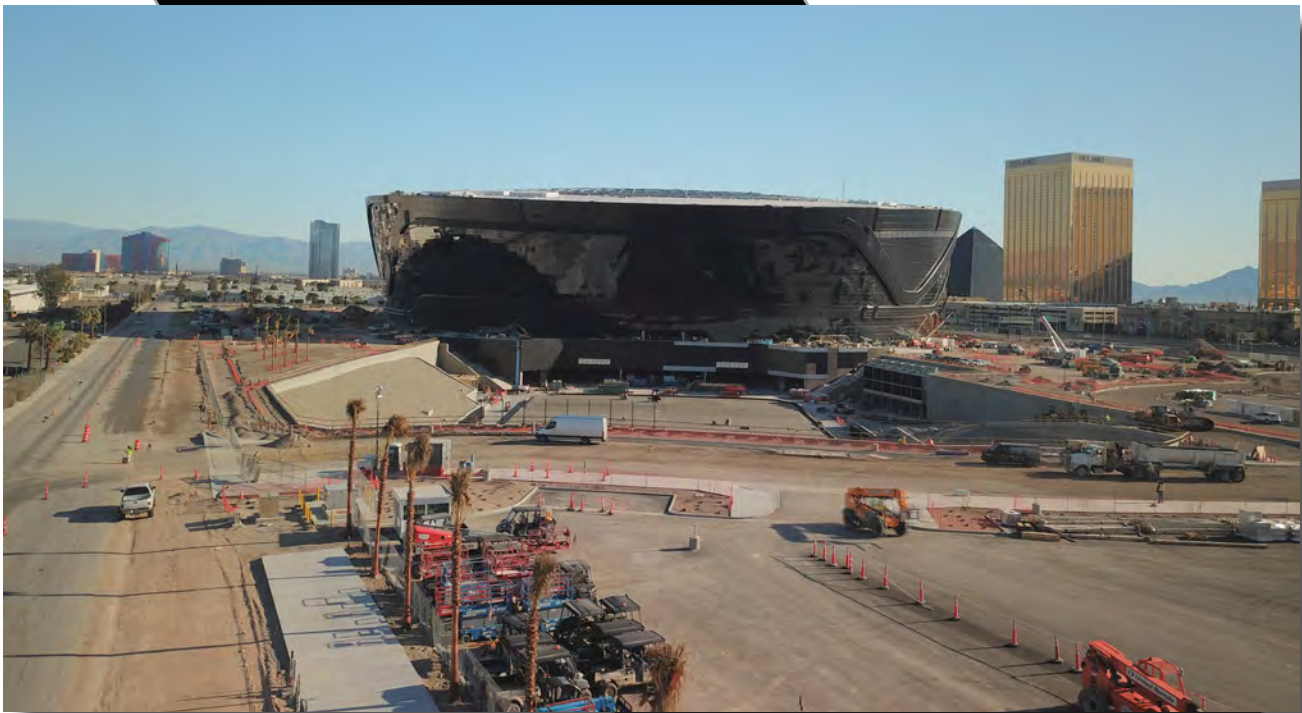

All photographs appearing in this document are the property of LV Stadium Events Company, LLC. They are protected by U.S. Copyright Laws, and are not to be shared or reproduced in any way without the written permission of LV Stadium Events Company, LLC. Copyright 2018 LV Stadium Events Company, LLC. All Rights Reserved.

Additional Information / Updates

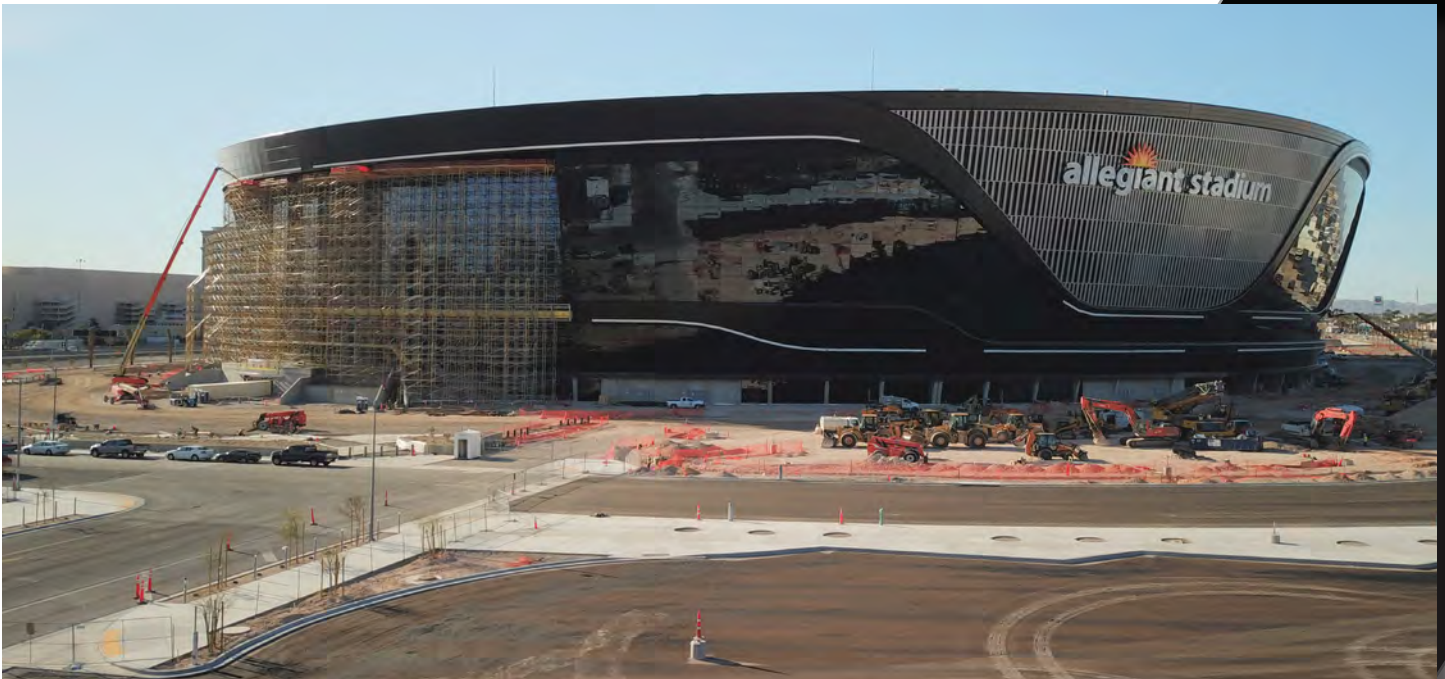

Above: View from the NW side of the site.

Below: Naming rights sign installed on the North interior of the bowl.

